This is the Only Sunday Paper Published in Colorado Springs. If You Don't Read It You Miss Today's News.

COLORADO SPRINGS GAZETTE

THE WEATHER:
Fair Sunday, cooler in east portion; Monday fair.

NO. 9865 36TH YEAR COLORADO SPRINGS, COLO. SUNDAY, APRIL 5, 1908. TWENTY-EIGHT PAGES PRICE FIVE CENTS.

BRYAN SPEAKS HERE TONIGHT

WILL BE GUEST OF SPRINGS UNTIL TOMORROW.

BOOKED FOR TWO ADDRESSES

IS TO LECTURE AT M. E. CHURCH AND TEMPLE THEATER.

DUE TO ARRIVE AT 6 O'CLOCK

Distinguished Democratic Leader Will Be Guest of H. H. Seldomridge While Here Goes to Denver in the Morning for Busy Day in Capital.

William Jennings Bryan will be the guests of Colorado Springs this evening. Arriving shortly after 6 o'clock from Pueblo, he will make two addresses while in the city, spending the night here as the guest of H. H. Seldomridge. He will go to Denver early tomorrow morning. At 7:15 o'clock this evening he will make a short address to the women of the city at the First M. E. church, and at 7:30 o'clock will deliver his lecture, "The Prince of Peace," at the meeting for men at the Temple theater, under the auspices of the Y. M. C. A.

WILLIAM JENNINGS BRYAN

Mr. Bryan arrived in Pueblo last night after a trip across Kansas on which he made a number of speeches. This afternoon at the Mineral palace he will speak in the interest of the three Pueblo orphanages. In Pueblo he will be the guest of former Governor Alva Adams. H. H. Seldomridge, former state senator, went to Pueblo last night and will accompany Mr. Bryan to Colorado Springs this afternoon. They will leave Pueblo at 5 o'clock, arriving here shortly after 6 o'clock, although it is not known on what road the trip will be made. During his stay here he will be entertained at Senator Seldomridge's home at 1015 North Nevada avenue.

Will Speak at Two Meetings.

All women in the city are invited to attend the meeting at the First M. E. church, and no tickets will be required for admission. This meeting will begin promptly at 7:15 o'clock.

The doors at the Temple theater will open at 7 o'clock, the meeting beginning half an hour later. Admission will be by ticket only. Those holding tickets that were given out last Sunday will be entitled to a seat on the lower floor, while unmarked red tickets will admit to the balcony. Tickets have been placed in the various drug stores, cigar stores and hotels, but it was reported last night that the supply had been exhausted. No others will be issued as the original supply was for the capacity of the house. In case all seats are not claimed by 8 o'clock, those not holding tickets will be admitted. That this will be the largest meeting ever held under the auspices of the Y. M. C. A. and one of the largest gatherings in the history of the city is assured.

Orchestra to Play.

During the interim while the audience is waiting for Mr. Bryan, the Y. M. C. A. orchestra will give the following selections:

March, "The Black Eagle" .... E. Isenman
Overture, "Harvest Home" .... Tobani
.... P. Rodney
"Unfold Ye Portals" .... Ch. Gounod
[illegible] .... G. F. Handel
Selections from "Martha" .... Flotow
Selections from "The Merry Widow" .... F. Lehar
"Cujus Animam" .... Rossini
"With Whip and Spur" .... F. Isenman

Temple Theater Program.

H. H. Seldomridge will preside at the Temple theater meeting. The program will be as follows:

Song, "All Hail the Power of Jesus' Name"
Song, "Stand Up for Jesus" (all standing)
Invocation, Rev. J. B. Gregg.
Announcements.
Selection .... St. Stephen's Vested Choir.
T. Oliver, tenor, and Edward Longleton, bass.
Song, "Showers of Blessing" (all standing) ....
Silver offering.
Prayer, Rev. J. M. Mailley.
Address, "The Prince of Peace" .... William Jennings Bryan
Song, "Throw Out the Life Line" ....
Benediction, Rev. J. H. Franklin.

Denver Escort Coming.

Former Senator T. M. Patterson, together with a committee from the Denver Bryan club, including Secretary Wayne C. Williams, E. T. Wells and F. J. W. Dailey, and other prominent Democrats will come down from Denver this afternoon to meet Mr. Bryan and escort him to the capital city tomorrow morning. When Mr. Bryan arrives in Denver he will be greeted by a committee headed by President John F. Shafroth of the Bryan club, whose guest he will be while in the convention city. Addresses will be made at Denver university, the Central Christian church and at the El Jebel temple. The Y. M. C. A. will give a reception in the afternoon, and the evening banquet, attended by more than 1,000 Democrats, will begin at 8 o'clock at El Jebel temple.

On Tuesday morning, Mr. Bryan will leave for New York, in which state he has a number of speaking engagements. He will meet Mrs. Bryan in New York city on her return from Europe on April 13.

GARDEN CITY, Kan., April 4.—William J. Bryan delivered three speeches in Kansas today, one in the morning at Hutchinson, one in the afternoon at Dodge City and one in the evening at Garden City.

Mr. Bryan departed late tonight for Colorado Springs, Colo., where he will spend Sunday.

At Hutchinson, Mr. Bryan addressed a crowd of 5,000 persons, a number of whom came in from Great Bend and other surrounding towns to hear the Nebraskan. At Dodge City, an equally large crowd was present, mostly farmers, while at Garden City, Mr. Bryan greeted a crowd of like numbers. In all three of his speeches, Mr. Bryan discussed politics. He praised Senator LaFollette for his stand against the trusts, and criticised Taft.

MINORITY SQUELCHED

RIDDEN OVER ROUGH SHOD BY MAJORITY IN HOUSE.

Democrats Are Afforded No Opportunity to Talk—Force Roll Call, However, on Adjournment.

WASHINGTON, D. C., April 4.—By adopting a sweeping cloture rule in the House today, the Republicans left to the Democrats very limited powers. No longer can a filibuster be conducted against sending to conference bills with Senate amendments; no longer can a motion to close debate be amended or discussed, and no longer can a motion to adjourn take precedence over a motion to take a recess.

In presenting the rule, Mr. Dalzell characterized the Democratic filibuster of the last few days as "asinine, idiotic and a disgrace to grown men of full stature."

The Democrats were afforded no opportunity to talk on the question and were ridden over rough shod. They tried to get even, a short time afterward, in various ways, seeking to amend the District of Columbia appropriation bill and then forcing a division of the House but the Republicans, observing the tactics that were pursued, secured a ruling from the chair that all the motions were dilatory. From that time on, for the remainder of the session, the House assumed its wonted aspect and business proceeded in an orderly manner.

One of the few privileges left the Democrats was to force a roll call on adjournment, and this they did, but to no avail, as the motion carried overwhelmingly, and accordingly, the House, at 5:35 p. m., adjourned until Monday.

MONTANA FOR TAFT

HELENA, Mont., April 4.—The candidacy of Secretary Taft for the nomination of President at Chicago was indorsed at the meeting of the Montana Republican state central committee tonight. No element of discord was in evidence at the meeting of the 27 members of the committee. It was decided to hold the convention for the nomination of the delegates to the national convention at Butte on May 1.

BIG CHIEF LIKES MAJOR REYNOLDS

"BEST AGENT THE CROW TRIBE EVER HAD."

DENIES SENSATIONAL STORIES

RED MEN ARE NOT MISTREATED, HE DECLARES

HAS BURIED THE TOMAHAWK

Plenty Coos, a Great Scalper in Years Agone, Now Devotes His Time to Peaceful Pursuit of Raising Alfalfa Appears Before Senate Committee.

WASHINGTON, April 4.—Chief Plenty Coos, of the Crow Indian tribe, testified today before the Senate committee on Indian affairs and in response to questions by Senator Dixon, denied many of the statements of Mrs. Helen Pierce Grey that many of the Indians were mistreated by Major Reynolds, the government agent.

The interpreters were used in the examination, one repeating the questions to the chief and the other giving the answers to the committee. Plenty Coos explained the manner of his tribe in farming their lands and told of the return of the tribe to the agent, Major Reynolds. He expressed the belief that Reynolds was the best agent the Crows ever had, in that he helped the Indians to help themselves. The chief denied that Reynolds interfered with members of the tribe in selling their stock and products for the best price obtainable. In other ways, he praised Reynolds, but said that there had been some complaint by those Indians who did not like to work.

Heap Big Scalper.

Senator Dixon brought out the fact that Plenty Coos was with General Crook in 1876 and fought with him just in advance of the Custer massacre. He was asked why he had been named Plenty Coos, and explained that the name came from the coo stick on which deeds of valor are recorded by the cutting of notches, the driving of nails or the hanging of scalps. He explained that he used to live in the center of the fighting tribes of Indians of other nations and that he amassed so many trophies in battle against hostile bands that his coo stick would hardly hold them all. Therefore he was called Plenty Coos and made the big chief of all the Crows.

Senator Brandage wanted to know whether the scalps on his coo stick were white or Indian.

Plenty Coos said that the sallies of his tribe had been always against the Arapahoes, Cheyennes and Sioux, and never against the white man, who had always been the Crows' friend. He declared that his scalping now is confined to alfalfa and oats; that he had ceased to war, and now shakes hands with everybody.

Plenty Coos Prosperous.

The members of the committee took great interest in Plenty Coos and his followers, about a dozen of whom were present. They looked prosperous and the chief, through the interpreter, explained that they were the flower of the tribe. In explaining the holdings of his family, Plenty Coos excited some curiosity as to the number of wives he had. He said it was unusual for him to talk about anything of that kind, but that before he became fully under the control of the government, he had married 10 women at various times and had a number of wives at one time. Now he believed in the white man's life regarding marriages, he said, and had only one wife.

The Indians came to Washington to present two bills of general interest to the Crow reservation and are only questioned incidentally about the charges that have been made by Mrs. Grey.

RECORD TARGET WORK

ATLANTIC SHIPS MAKE EXCELLENT SCORES.

Higher Average of Hits Per Minute Than Ever Before Attained by Navy—Practice Is Ended.

SAN DIEGO, Cal., April 4.—Rear Admiral C. M. Thomas, acting commander-in-chief of the Atlantic battleship fleet, today transferred his flag from the Minnesota at the head of the second squadron, to the Connecticut, the vessel which carried Rear Admiral Evans' flag on the long cruise from Hampton Roads and which rejoined the fleet in Magdalena bay late last night.

With the elevation of Admiral Thomas, Rear Admiral Sperry becomes second in command of the fleet and it is said that when the ships set sail from Magdalena bay, the Alabama, his flagship, will be at the head of the second squadron.

Under this arrangement, the entire fourth division, including the Alabama, Illinois, Kearsarge and Kentucky, will move up to the third division rank. The third division, including the Minnesota, Maine, Missouri and Ohio, will drop back to last place.

Target practice at Magdalena is ended. It is the general belief here that none of the battleships has succeeded in surpassing the record recently made

(Continued on Page Four.)

I. T. U. NOMINATIONS

Typos Will Elect Officers for Ensuing Year May 20.

INDIANAPOLIS, Ind., April 4.—The following nominations have been made for the various offices of the International Typographical union, the election to be held May 20:

For President—James M. Lynch, incumbent, and Henry S. Hudspeth, New Orleans.

First Vice President—John W. Hays, incumbent, and W. N. P. Reed, New York.

Secretary-Treasurer—J. W. Bramwood, incumbent, and Thomas F. Crowley, Cincinnati, Ohio.

Delegates to the American Federation of Labor—Frank Morrison, Chicago; Max S. Hayes, Cleveland; Hugh Stevenson, Toronto; T. W. McCullough, Omaha; H. J. Gottlob, Newark; Frank A. Kennedy, Omaha; Sam De Nedry, Washington; Theodore Eichshorn, Erie, Pa.; Charles W. Fear, Joplin, Mo.; Michael Colbert, Chicago; Frank K. Foster, Boston.

POLICE ASSIST THIEF

STAND WATCH OUTSIDE WHILE LOOT IS REMOVED.

Sensational Story of Dishonesty in Philadelphia Police Department Is Revealed.

PHILADELPHIA, April 4.—An amazing story of alleged dishonesty in the police department of this city was told by Harry Rothenberger, aged 19 years, who was arrested charged with larceny. The youth made a confession in which he says he was aided and abetted in a number of robberies in the wholesale district of the city by four policemen. These policemen, John Kelly, C. M. Luckenbill, Albert R. Sithens and John W. Strab, were arrested and probably will be given a hearing tomorrow. Rothenberger said he was a pal of the policemen, who made it easy for him to commit robberies.

"Most of the time," he said, "I would meet the policemen in front of the places, and they would let me in the door. One of them would stand watch outside while I got the stuff, and I would carry it out to a cart and take it away."

It was announced late today that two of the accused policemen had made confessions of their complicity in the robberies. While admitting their guilt, they did not incriminate the other policemen.

TEMPERANCE WAR

SPECTACULAR CAMPAIGN IN ILLINOIS CLOSES.

LICENSED SALOON SOLE ISSUE

Antisaloon League and Church Organizations Have Played Leading Part in Fight Against Liquor Element of State. Will Decide Tuesday.

CHICAGO, April 4.—Today saw the formal but not the actual closing of one of the most spectacular and vigorous campaigns waged in this state since the Civil war. The sole issue has been the licensed saloon, and in 84 of the 102 counties of Illinois the voters will be called upon, Tuesday, to decide whether the dram shops shall continue their existence within the confines of the various local option districts, as defined by the state law which became effective July 1, 1907. About [illegible] of 1,205 townships of the state and about 1,500 cities and villages are affected. In addition, the "saloon question" has reached seven other counties in one form or another.

The closing days of the campaign, which has been waged practically since last November, have been marked by many unusual features. The Antisaloon league has made most of its fight with the churches and schools as nuclei, and as a consequence women and children have played leading parts in many communities. White-gowned children have marched in parade, wearing badges with the legend, "Vote for my sake." Earnest women have held prayer meetings in saloons and canvassed the towns from house to house, besides pleading with the voting members of their families to cast a ballot against the saloons. In fact, every resource of the politician and many expedients not heretofore brought into play, have been used in the effort to win the towns and districts to prohibition.

Brewery Interests at Work.

Against these tactics, the saloon and brewery interests have worked with unflagging energy. Speakers have been imported and mass meetings have been held nightly. "Personal liberty" leagues have been organized to combat the church and prohibition organizations, and the struggle has been carried into the homes of thousands of citizens.

Some of the principal centers where the fight has raged hottest, are: Joliet, Bloomington, Decatur, Galesburg, Monmouth, Centralia, Pekin, which is close to Peoria, the great distillery center; Kankakee, Pontiac, Alton, Lincoln, Canton, Vandalia, Dixon, Rock Island, Moline, Freeport, Elgin, Waukegan and Belvidere. A particularly hard campaign has been fought in Danville and Aurora.

The fight has also been brought to the outskirts of Chicago and ten townships of Cook county, lying along the city's border, will vote on the question

(Continued on Page Three.)

PASSING OF THE "AMEN CORNER"

RAZING OF FIFTH AVENUE HOTEL REMOVES LANDMARK.

LAST SESSION OF OLD TIMERS

PLATT, DEPEW AND OTHERS ARE PRESENT.

SAY GOOD-BY TO OLD PLACE

Secrets Long Cherished Revealed in Reminiscent Remarks of Once-Powerful Politicians "Amen Corner" Has Made and Unmade Presidents."

NEW YORK, April 4. At midnight tonight, the Fifth Avenue hotel, one of the most famous hotels of the city ended its existence of half a century, but not until the old timers had once more sat upon the plush-covered seat in the "amen corner" and once more breathed an [illegible] the "easy boss," whose political plans, there promulgated, gave the spot world renown. In the old days, Tom Platt was secretive. Tonight, he confessed that the "amen corner" had made and unmade Presidents.

SENATOR THOMAS C. PLATT.

Chauncey Depew spoke with caution when a part of the inner circle in days gone by. Tonight he fairly boasted that he had known governors who thought they did things from the executive chamber, but they were done from the "amen corner."

It was a jolly, half sorrowful party that gathered to bid the old place good-by.

After 49 years of life as a hotel, during half of which time it served as headquarters of the Republican party of the state, the house is to be torn down to make way for a monster office building.

Brought to the entrance in a wheel chair and further assisted by a friend on either side, Senator Platt tottered to the "amen corner" and again heard the shouts of "Platt, Platt, Platt."

Platt Is Visibly Affected.

The aged senator was visibly affected, but managed to speak for some moments to the crowd that surged about him and which was kept from pressing too closely upon the sacred spot only by a cordon of police.

Senator Platt in a voice that was uncertain at times, said:

"Any effort, the very slightest, to express what I feel at the thought of the removal of the historic landmark, which was my home for all of 30 years, would compel me to take my seat in silence, so I must avoid that subject and assume a cheerfulness which I have not got. This noble edifice, in its day, one of the most imposing in our city, even now in its majestic simplicity is good to look at. The Fifth Avenue hotel

(Continued on Page Three.)

CARRIES $100,000,000

ARMY APPROPRIATION MATERIALLY ENLARGED.

About $15,000,000 Added by Senate Committee on Military Affairs—Ready for Senate.

WASHINGTON, April 4.—The army appropriation bill was completed by the Senate committee on military affairs today and will be reported to the Senate on Monday. It will carry about $15,000,000 more than was provided in the bill as it passed the House, making a total of approximately $100,000,000. An item of about [illegible] was included to increase the pay of the army, revenue cutter service and marine corps, but excluding enlisted men of the navy, in accordance with the provisions of the bill which was passed by the Senate. For the joint maneuvers of the regular army and the organized militia, $1,000,000 is provided.

An increase of about $5,000,000 has been made in the appropriation for transportation of troops and purchase and repair of ships to be used as army transports. The item for enlargement of army hospitals, amounting in all to about $225,000, which were struck out of the bill in the House, were restored. The House adopted an amendment which would bar officers of the regular army from taking part in the annual rifle contests, and the Senate committee struck this out.

The increased appropriation for the pay of the army is made necessary by the fact that the committee added, as an amendment, the bill providing for general enlargement of the pay of officers and enlisted men in all branches of the service except enlisted men of the navy, including the revenue cutter service and the marine corps. This change necessitated an addition of money sufficient to pay not only the army, but the other branches of the service. It is understood that the enlisted men of the navy will be taken care of in an amendment to be offered by Senator Hale.

EVANS IS MUCH IMPROVED

Expects a Visit From His Wife and Daughter.

PASO ROBLES HOT SPRINGS, Cal., April 4.—Rear Admiral Evans today received a telegram from Washington announcing that his wife and daughter left that city this morning and will come to Paso Robles. Admiral Evans was much improved today and is resting well tonight. He had his bath and massage in the morning and was afterwards wheeled about the grounds.

Dr. McDonald stated tonight that a thorough examination had been made and he was positive that Admiral Evans had no organic disease and is suffering alone from inflammatory rheumatism.

No callers are permitted, but friends in various cities provided many bouquets of flowers for his chambers, and he is very grateful.

TAFT AVOIDS POLITICS

SPENDS ANOTHER BUSY DAY IN CHICAGO.

Round of Receptions, Luncheons and Speeches Discusses Conditions in Orient.

CHICAGO, Ill., April 4.—Secretary of War Taft spent his second busy day in Chicago with another round of receptions, luncheons and speeches, winding up with the banquet of the Commercial club of Chicago at the Congress hotel tonight.

In all his talks, the secretary carefully avoided political issues, although in the evening address he touched upon questions of public import.

About 300 members of the Commercial club attended the evening function. Mr. Taft was given a hearty reception when he was introduced.

The bulk of Mr. Taft's speech was devoted to a discussion of conditions in the orient, especially as they affect American trade in China, Japan, Korea and the Philippines. He led up to this by discussing briefly the progress of construction in the Panama canal, telling the members of the club that if they should repeat their tour of inspection to the canal zone they would find that tremendous strides had been made in the big task there. He called the attention of his auditors to the influence that the canal will have upon the Asiatic trade of the United States and traced the growth of exports of this country to the far east, and then said: "Four hundred and sixty millions of people on the other side of the Pacific will soon be within comparatively easy reach of both coasts of the United States. The question is whether we are going to take advantage of the condition favoring us in competition for all this trade.

"Our sales to the Philippines have increased from comparatively nothing

(Continued on Page Three.)

MONEY AT CONVENTION

NEBRASKA BOLTERS SPRING A SUPRISE.

Independence League Said to Have Influenced Action of Populists at St. Louis.

OMAHA, Neb., April 4.—The Nebraska delegation, which bolted the Populist convention at St. Louis, on arrival home today, issued a statement to the press in explanation of their action. They declare that the old-time Populists were for the most part absent from the convention and that the management of the gathering showed a total disregard for parliamentary usage and the right of the accredited delegates.

The statement charged that when the national committee meeting was held, the committeemen from "those states in which Populism had become a serious threat to corporation control" were not notified and the apportionment of delegates was made so as to give control of the convention to the delegates from states, many of which never cast a Populist vote.

Says the statement:

"We believe that the whole thing was financed (and they seemed to have plenty of money) by the men or man who has organized what is known as the Independence league, hoping thereby to effect the downfall of both Bryan and Watson."

Incidents are cited of what are termed "comic opera proceedings" and the delegates say that when they realized the "fraudulent character" of the meeting they withdrew. The statement closes with the claim that the state of Nebraska has the only legally constituted People's party in the United States, and the announcement that when a convention properly called and composed of legally selected delegates is held, they are ready to take part.

MILLIONAIRE ROBBED

SAN FRANCISCO, April 4.—F. S. Royster, millionaire planter of Norfolk, Va., who has been touring the orient, and who was a passenger on the steamship Mongolia when she came up to the Pacific Mail dock last night, was robbed of $8,000 in Bank of England notes, his railroad tickets and $150 in gold. A number of local characters well known to police [illegible]

READY TO FIGHT FOR ITS RIGHTS

LABOR TAKES BOLD STAND ON SHERMAN LAW.

GOMPERS SOUNDS A WARNING

PATIENCE OF WORKINGMEN IS SORELY TRIED.

WON'T WAIT MUCH LONGER

Remedial Legislation Is Demanded "Men or Parties Failing to Respond to Urgent Appeal Will Be Held to a Strict Accountability."

WASHINGTON, April 4.—The proposed amendments to the Sherman antitrust bill, as framed by the National Civic Federation, and introduced in the House recently by Mr. Hepburn, were advocated today before a subcommittee by Seth Low of New York, Samuel Gompers of the American Federation of Labor, A. B. Garretson of Cedar Rapids, Ia., president of the Order of Railway Conductors, and Theodore Marburg of Baltimore.

That there is strong opposition to the proposed measure was indicated by a number of telegrams, made public by the chairman of the meeting, received from business concerns throughout the country.

Gompers Sounds Warning.

Samuel Gompers, president of the American Federation of Labor, was the principal speaker at the afternoon session, and he sounded a warning that the workingmen of the country would not wait much longer for the passage of remedial legislation.

Mr. Gompers told of the advocates of the laboring interests, who, when the Senate considered the original antitrust law asked to having it amended to so provide that the act shall not be construed to apply to any arrangements, agreements or combinations between laborers, made with the view of lessening the number of hours of labor, or the increasing of their wages, nor to arrangements, agreements or combinations among persons engaged in horticulture or agriculture, made with a view of enhancing the price of agricultural or horticultural products.

This amendment, said Mr. Gompers, was at one time agreed to, but was not in the bill when it passed that body.

In 1891, he said, the hearing was given by the House judiciary committee on this amendment. "I believe Mr. Littlefield will remember that hearing," continued Mr. Gompers.

"I remember it quite well," replied Mr. Littlefield. "I was one of those who voted against it."

"Nine voted against it," rejoined Mr. Gompers, "and some of them are not now in Congress," he added.

Describes Sherman Law.

"The so-called Sherman antitrust law," continued Mr. Gompers, "is not an antitrust law; it is an anticombination law. It is a law against associated effort; it is a law something like a law which obtained about 2,000 years ago in Rome—that made every form of association or organization which was not approved by the emperor, unlawful.

"We favor the enactment of laws which shall restrict the jurisdiction of courts of equity to property or property rights, and shall so define property rights that neither directly nor indirectly shall there be held to be any property or property rights in the labor of any person."

Mr. Gompers reviewed the recent court decisions adverse to organized labor, but said that these organizations would not be driven out of the country.

"You may drive the men and women out of labor organizations into secret organizations," he said. "You may drive them into the dark, but they are going to organize and remain organized. If not in the way you will permit it by law, they will organize in secret, and neither ukase or injunctions are going to drive them out of this country. Suppose you force them to do in secret the perfectly legitimate human acts they have always performed in the open? I need not say to you gentlemen that men in the open, where they can express their views, thoroughly—where they can promulgate to the world their thoughts—their business will always be more intelligent and circumspect than if they were considering the same question in secret and where they are freed from the criticisms of the public.

What Hope Has Workingman.

"What hope has the workingman to protect his rights and his interest if he, in industry, must be an individual? I am afraid to give my mind range to the possibilities of such a condition of affairs.

"I contend for our organizations of labor that they are the greatest conservators of the public peace."

Mr. Gompers said that since the decision of the supreme court in the Danbury (Conn.) hatters' case, 75 workingmen in New Orleans have been indicted on the charge of conspiracy under the Sherman antitrust law in exercising a strike. He said he would give the fullest support to the purposes of the proposed legislation, although his organization was adverse to the registration of labor organizations clause of the bill. He did not think these organizations should be required to register in order to get immunity under the law, but thought they should be placed in the same position they occupied before the Sherman antitrust law was enacted.

(Continued on Page [illegible])

Parasols for Easter

They're the "Merry Widow" styles, too, and you need one to match your Easter costume. Made of rough pongee silk in almost every delicate shade of colors. Fashion favors square and octagon shaped handles, with carved designs as second choice. Secure one of these now while assortments are complete.

Women's Neckwear

The neckwear section is made up of the things that old New York has "gone wild" over this season—over two dozen styles of ties, including the Merry Widow and Madam Butterly bows; striped collars of every color and shade; and the always good embroidered white linen collars. Truly a collection to please every fancy.

Kaufman's

EVERYTHING FOR EVERYBODY

An Underwear Talk

We've everything a woman wants in spring weight underwear. The famous "Merode" and Zimmerli are our specials, and if you will examine it you can not fail to note the nicety of finish in every detail, the softness of the materials, the flat, elastic and uniform appearance of every garment, and the very reasonable price.

Belt Buckles and Pins

In buying our belt buckles and pins we were more than careful to see that only the finest, most wanted things would find a place in our store. You should see the result! Buckles of cameo beads with settings of green or gold, pins in widely varied array—no two alike.

About Easter Hosiery

No matter the shade, color or kind of hosiery you desire to complete your Easter toilette, it is here. Assortments the most complete, styles the newest, qualities the best, prices the lowest. We illustrate:

Ladies' tan and brown silk lisle lace hosiery, all over and lace boot patterns, all shades and sizes, per pair 50c

Ladies' plain and silk lisle tan and brown hosiery, all shades and sizes, pair 35c and 35c

Women's black silk lisle hose, allover lace and lace foot patterns, also silk embroidered fancy figures, pair 75c

An extra value in women's lisle hosiery—embroidered and lace designs, all colors and white—is mentioned at, per pair 1.25

Silk hosiery—lace and embroidered patterns, in black only, and plains in tans, browns, blue and pink are priced at, per pair 1.75

Your Easter Needs

Provided in a Money-Saving Way

This is not merely an Easter announcement, but also a sale. Every dictate of fashion has been carefully reproduced in these magnificent assortments, and we want you to come and see for yourself. People are not all bargain hunters—quality, style, fit and finish are first in the thoughts of most folks. But when standard of excellence is linked with most moderate pricing, attractions surely are doubled. It will pay you to read every item in this ad. It will show you that high quality can be coupled with a low price. We have made unusual reductions for Monday only to induce you to purchase your Easter things now instead of waiting until clerks and people alike are overly busy.

Concerning Gloves

You won't feel just right unless you purchase a pair of kid or silk gloves to go with that new Easter costume. Such standard makes as Perrin's, Fowne's, Trefousse and Kayser's Silk afford a range wide enough to gratify every whim as regards shades, qualities and price. Note well the following:

First quality kid gloves in black, white, tan, brown, navy, green grey, sky and pink, are priced as follows: 16-button lengths, $2.50 and $2.00; 12-button lengths $1.50 and ...... [illegible]

Fowne's and Kayser's double tipped silk gloves in black, white, tan, brown, navy, red, pink, sky and lavender, are priced like this: 16-button lengths from $2.50 down to $1.75; 12-button lengths from $2.00 down to 1.50

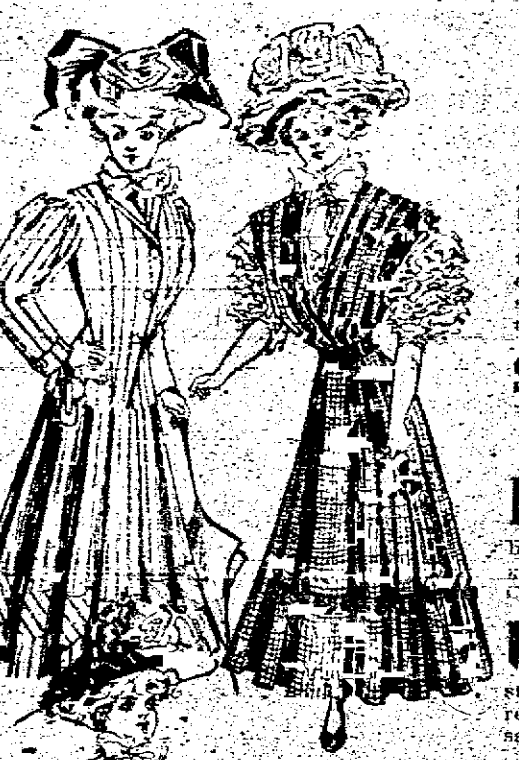

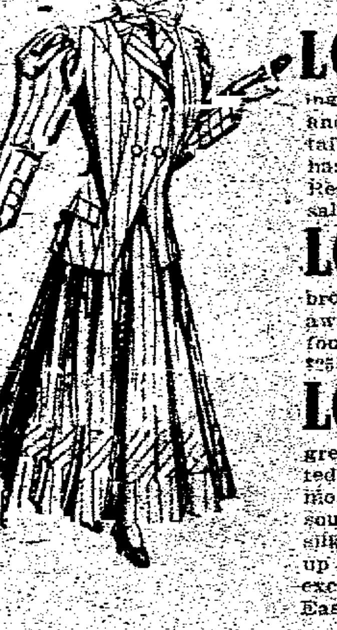

Suits in Distinctive New Spring Styles

The suits to which we invite your attention have been selected with that careful discrimination which has made our suit section famous. We see to it that not many of a kind are purchased to sell at a particular price, and in the higher priced ones you can find but one suit of a style. This gives the wearer that individuality and exclusiveness so much sought for by the woman who cares. To induce early buying they are

Specially Priced for Monday Only. Read On:

LOT 1 Women's plain, light and dark brown, black, navy blue and Copenhagen blue panama suits, jacket is a modification of the natty pony style, finished with military braid, and has fancy vest effect; skirt is of the usual new gored style and fold—positively the handsomest suit in Colorado Springs priced at $15.00 Our Easter sale price 12.45

LOT 2 Women's severely plain tailored, half-fitted suits, made of best grey invisible plaid English serge, 15-gored skirts with wide fold and box plait down front—a very stylish suit because of its simplicity—regular price $22.50. Easter sale price 17.50

LOT 3 —Misses' tight-fitted tailored suits, made of best quality chevron striped novelty suitings in blue and white, brown and white, and black and white stripes, finished with tailored bias straps, skirt is 15-gored and has one wide fold near hem. Regular price $22.50. Easter sale price 18.95

LOT 4 —Women's plain tailored suits, made of hair line striped worsted, blue and brown colors, semi-fitted jacket with cutaway front, 15-gored skirt with four-inch fold, the regular price $25.00. Easter sale price 19.75

LOT 5 —Self-striped panama suits for women, in navy and Copenhagen blue, black, pearl grey and mode colors—jacket is semi-fitted, 3-button cutaway style, has inlaid moire collar and cuffs, trimmed with soutache braid, is lined with a rich striped silk; skirt has one wide fold and is made up of 15 gores—never such an exclusive, stylish suit at $25.00. Easter sale price 21.00

LOT 6 —All wool Shepherd plaid suits for misses, in semi-fitted styles only, striped silk lined, strictly plain tailored and well made throughout, skirt is of the fashionable gored style, with extra wide fold. Surely a great value at our regular price of $25.00. Easter sale price 21.50

LOT 7 —Misses' plain tailored half-fitted worsted suits, of small brown and white and black and white checks, with invisible overplaid, finished with straps and buttons, skirt is circular style, has one wide fold and new Watteau plaits front and back. The regular price price $27.50. Easter sale price 22.50

LOT 8 —Women's fancy self-striped voile suits in black, blue and brown colors, jacket is half-fitted with pointed effect front and back, also fancy braided vest; skirt contains 15 gores and the whole suit is trimmed with silk braids and bands to match. Regular price $27.50. Easter sale price 22.50

Tucked Yokings

Labor saving items like this are worthy your best attention. Such snappy, fashionable tucked yokings as ours will give your waist a specially attractive and tasty appearance. Wide range of designs in white, black, cream and ecru.

Lace Allovers

All women know the value of rich, daintily designed allovers and they invariably turn to Kaufman's for all that is new and best. We are in the front rank when it comes to varied and stylish patterns. They're priced to suit your purse.

Nets for Waistings

Never such a comprehensive line of stylish nets in Colorado Springs. Beautiful floral and conventional patterns, together with round and square meshes, comprise an assortment that will appeal to each and every woman who visits this section. White, butter, ecru, brown, grey or black, as you wish.

Ruchings

Too much can not be said in favor of our ruchings. They assume a very important place in this season's wear. The collection we show is beyond comparison. Over 125 different kinds in white, black, cream, ecru, lavender, and dainty shades of brown, blue and pink.

Women who use Ladies' Home Journal Patterns know their garments are correct as regards fit and style.

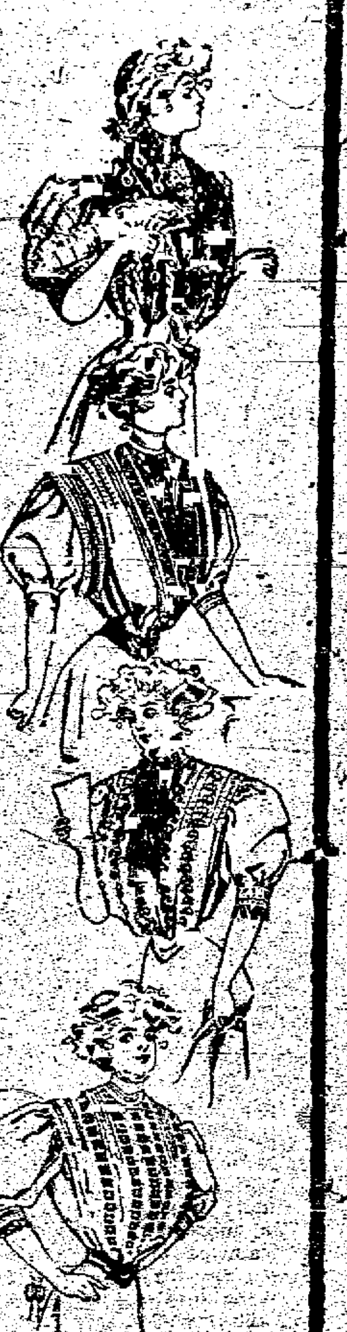

Our Waists Richly Merit the Applause They've Won

Briefly stated, they are waists of impressive elegance. Always the newest ideas, the best materials, the highest skilled workmanship, and the lowest possible prices have made this section the largest and the most patronized in Colorado Springs. These lines are worthy your best attention, and

For Your Own Benefit Compare Qualities and Prices

GREY, BLUE OR BROWN STRIPED SILK WAIST—Made of extra fine quality soft taffeta silk, short tucked yoke effect, box plait and stylish full down front, full length sleeves, cuffs and stock are finished with silk bands, the very newest Parisian model, underpriced, at 6.95

ECRU NET WAIST—With surplice front of cluny lace, kimono sleeve, lace trimmed cuffs and stock, an unequaled value, at 4.50

ALLOVER LACE NET WAIST—With dainty yoke effect front and back, front is finished with heavy lace medallion, Mikado sleeves, pretty lace stock and cuffs, choice of either ecru or white, if you could see it you would appreciate our low price of 7.50

TAILORED WAIST—Of fine quality Irish linen, quarter-inch tucked front alternating with cluster of pin tucks, hand embroidered box plait, stiff cuffs and collar to match. If it's a tailored waist you want, you can't duplicate this one, at 7.50

TAILORED WAISTS—Made of allover swiss eyelet embroidery, has new detachable jabot and stiff collar, bead finished seams and one-eighth inch tucks throughout, an exclusive waist that bears the hallmark of originality. Price 9.50

PERSIAN LAWN WAIST—Made of finest quality Persian lawn, V shaped, pin tucked yoke with band of swiss embroidery in center, back is tucked to match, short sleeves, beaded seams throughout, investigate this offer, at 4.50

LINGERIE WAIST—Surplice effect, sheer batiste waist, finished with medallions of lined embroidery, alternating with lace, back finished with clusters of tucks, short lace trimmed sleeves, this waist is worth much more than our regular price of 6.50

TAILORED WAIST—Are exceedingly popular this season and here's one for the economically inclined. It is a self-striped madras waist, in perfectly plain or tucked styles, has detachable stiff collar and is well made throughout. The price, only 2.50

NET WAIST—With square yoke, front and back, blouse front finished with bands of cluny lace, fancy ruffled short sleeve, and dainty lace stock, ecru and white one of the season's best, at 5.75

FILLET NET WAIST—With exquisite surplice effect and shoulder caps of fillet lace, fancy ruffled short sleeves, this waist is one of our most popular numbers. Price 10.50

Waist Special for Monday

PERSIAN LAWN WAIST—Fancy lace trimmed waist of Persian lawn, full tucked blouse front, tucked back, short lace trimmed sleeves, and new Gibson stock to match, one of our best $3 waists offered as an inducement to you to visit our waist department, Monday only, each 2.48

Quality Dress Goods

It is imperative that you secure these goods this week—tomorrow—for next week your dressmaker will be rushed with work, and you know work done in a hurry is never good work. A synopsis of our stock:

TUSCAN SILKS—New rough Tuscan silks, in all the new browns, Copenhagen blue and tan colors, 24 inches wide, per yard 1.00

FOULARD SILKS—Cheney Bros. shower proof foulard silks, in coin spots and dainty patterns, all the newest 1908 colorings, per yard 85c

A very superior quality of 48-inch chiffon panamas and wool taffetas, in all popular shades, per yard 1.25

All wool suitings in white and cream—cheviots, panamas, batistes, serges and sicilians, plain and fancies, extra values at, per yard, 59c to 2.00

A strong line of panamas, serges, batistes and wool taffetas in every desirable shade of brown and blue, herring bone and chevron stripes 42 to 46 inches wide, per yard 1.00

We have never before shown such a variety of new weaves in black dress fabrics—voiles, panamas, batistes and taffetas in overchecks, chevron and satin stripes, from 42 to 48 inches wide, per yard $2.00, $1.50, $1.25 and 1.00

TAFFETA SILKS—Pure dyed black chiffon taffeta, silks that have a beautiful lustre and are warranted to give good wear, 36 inches wide, per yard, from $1.50 down to 1.00

Millinery at Modest Cost

Our millinery section invites you to a display that far transcends the most brilliant of other years. The most clever styles in all Colorado Springs are shown here—this is the verdict of the city's discriminating style seekers.

You should secure your Easter hat now. To wait may mean disappointment

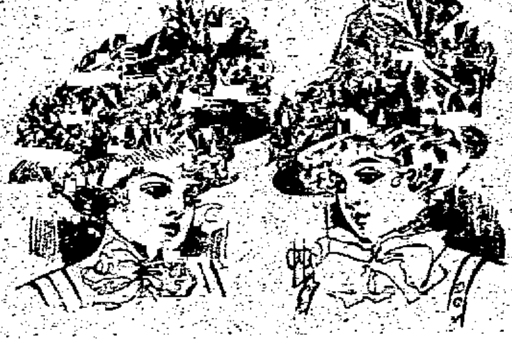

Read on

New Turbans

With feather pompons, ribbons and wings, in the new colors and black—large variety of models.

Merry Widow Sailors

Very large and medium, in handsome chip braids and handmade braid and net hats, with large wings or roses—very beautifully designed.

Pattern Hats

With ostrich plumes, either black or white. You should see these before purchasing.

Hats for Children

A great assortment of different styles, including the "Chiqueta" style, which is so much in favor. All are reasonably priced.

Curtains and Draperies

Beautify your home for Easter by taking advantage of the following offerings from the largest and best rug and drapery department in the city.

SPECIAL—60c mission nets for making summer portieres, side curtains, lace curtains, etc., 50 inches wide, regular price 60c per yard. Monday only 47c

SPECIAL—Scrim curtains, 45 inches wide and 3 yards long, soft cream body with colored cross stripes, regular price $1.35 per pair. Monday, only 1.05

Real English curtain madras from 36 to 45 inches wide, colonial leaded glass, floral and cathedral transparent colorings and patterns, per yard 50c

Square mesh fillet lace curtains, allover designs and fillet motifs, a very durable, stylish curtain at, per pair 8.00

Very finest 16 point lace nottingham curtains, looks like real fillet, battenburg and cluny laces, colonial patterns in white, ivory, ecru and two-toned effects, per pair 3.50

Brussels lace curtains of finest lace, delicate border effects, this is a curtain that is always in style and is very reasonably priced at, per pair 5.00

Point de Venise lace net curtains—old ivory lace color, beautiful copies of real handmade lace, applique cord or motifs, a curtain that will always gives the best of satisfaction, per pair 10.00

Dinner Sets Underpriced

To better help you in enhancing the appearance of the table for your Easter dinner

56-piece Carlsbad china tea set, floral decorations and handsome gold tracings, regular price $8.00. Monday, per set 5.75

26-piece English dinner set, enameled Royal blue and underglaze maple leaf decoration, regular price $8.00. Monday only 6.45

110-piece light weight, high grade, white English porcelain ware dinner set, regular price $9.00. Monday, per set 6.95

53-piece white Austrian china dinner set, illuminated gold border decoration, regular price $12.00. Monday, per set 9.45

100-piece dinner set, with gold trimmed decalcomania rose and wreath underglaze decorations, regular price $13.00. Monday, only, per set 10.45

82-piece best white English porcelain dinner set, enameled clover blossom decoration, regular price $14.00. Monday, per set 10.98

Oxfords for Women

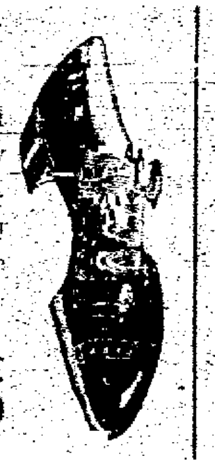

Aside from the fact that our oxfords are made over perfect fitting lasts and will outwear any others at the price, they come in every wanted color to match any suit or costume. To present a really stylish appearance Easter day you must be correctly shod. Monday we will help you on the price part.

Genuine Russia tan calf oxford with tip or plain vamp, medium extension soles, blucher or lace style, a great $3.50 value. Monday only 2.65

New Veilings

We are fully prepared to meet your every veiling demand. All colors in round and square meshes, figures and dots and chiffons. An idea of the price part:

Net and chiffon veilings, with borders, 42 inches square, white, black, brown, navy and grey, each, up from 2.50

18-inch chiffon veilings in white, black and all shades, as low as, per yard 35c

SPECIAL—18-inch dotted mesh veilings, all colors and black, regular price per yard 62c. Monday only 45c

Easter Ribbons

Besides a complete showing of staple ribbons, we quote the following for Easter:

All silk taffeta printed warp ribbons in floral and Dresden designs, 5 inches wide, especially fine for Easter uses. Per yard 33c

Extra quality soft silk ribbon, suitable for "Merry Widow" bows, sashes, etc., 6½ inches wide. Per yard 55c

SPECIAL—Single face satin taffeta ribbon, 4 1-4 inches wide, in red, pink, light blue, lavender, green, cream, white and black, regular price 29c per yard. Monday, first floor 21c

Boys' Dress Suits

No concern in this vicinity carries a larger or more varied stock of boys' clothing than the ones we are able to show. Boys' dress suits for spring and summer wear come in sailor and Russian blouse styles, for boys from 2½ to 10 years of age, and single or double-breasted coat styles, with knickerbocker or plain pants, for boys from 8 to 17 years old. They are made of the finest all-wool worsteds, serges and velours, lined with mohair, are fancy cut and the coats have the [illegible] long lapels. Prices range from $12.50 down to $5

FREE With all Boys' Suits Good Junior League Ball and Bat.

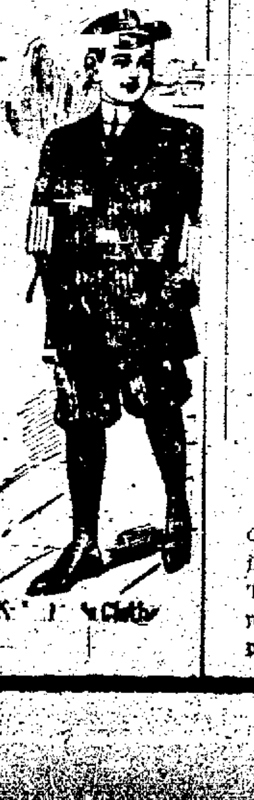

Easter Fixin's for the Men

Mr. Man, you should fix up a little for Easter. And if you feel as though you want the newest and best things for a little money, come to Kaufman's. Others do—and they always go away satisfied. We see to it that satisfaction goes with every purchase. Following are suggestions for Easter:

Kaufman Brand Shirts, all styles	$1.00 to $2.00
Fancy Vests, every new creation	$1.25 to $5.00
Ties, all kinds, for tasty dressers	25c and up
Hats, in latest shapes and shades	$2.00 and up
Gloves, Fowne's and Dent's make, at	$2.00
Half Hose, fancies and plain	25c to $2.00

Small Rugs, Room Size Rugs, Linoleums

On our third floor you will find immense assortments to select from, to suit all color combinations. Rich oriental floral and conventional patterns; some of them duplicates of the soft colorings found only in real Persian and Turkish rugs. Never was a more pleasing stock presented for your critical inspection. Good qualities, handsome patterns and varied assortments enough, and more, to gratify every fancy. The qualities will attract you—the prices will hold you.

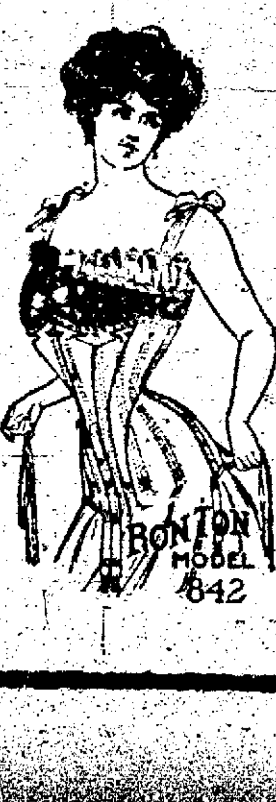

Fashionable Corsets

It is essential that you purchase a new corset before you do your Easter suit or gown. The many changes of style demand this. Every corset virtue is exemplified in the Bon Tons and herein is an idea of what is really correct:

Model 842, like illustration, is a splendid new design for the average long waist figure. The feature which marks this model is the new, very high, soft extended bust, fastened with hooks and eyes, giving perfect support and freedom above the waist line. It has long flat front and hip, and very long extended back, producing a most graceful and slender effect. Made from white batiste, and trimmed with fine, imported deep lace, Sizes 18 to 30. Price 6.00

Pimples Disappear In a Week

Quick Action of Stuart's Calcium Wafers in Every Variety of Skin Eruptions

Send for Free Trial Package Today.

Boils have been cured in 3 days and some of the worst cases of skin diseases have been cured in a week, by the wonderful action of Stuart's Calcium Wafers. These wafers contain as their main ingredient, the most thorough, quick and effective blood-cleanser known, calcium sulphide.

Stuart's Calcium wafers contain no poison or drug of any kind; they are absolutely harmless, and yet do work which cannot fail to surprise you. They are the most powerful blood-purifier and skin clearer ever discovered, and they never derange the system.

Read what an Iowa man said when he woke up one morning and found he had a new face:

"By George, I never saw anything like it. There I've been for three years trying to get rid of pimples and blackheads, and guess I used everything under the sun. I used your Calcium Wafers for just seven days. This morning every blessed pimple is gone and I can't find a blackhead. I could write you a volume of thanks, I am so grateful to you."

You can depend upon this treatment being a never-failing cure.

Just send us your name and address in full, today, and we will send you a trial package of Stuart's Calcium Wafers, free to test. After you have tried the sample and been convinced that all we say is true, you will go to your nearest druggist and get a 50c box and be cured of your facial trouble. They are in tablet form, and no trouble whatever to take. You go about your work as usual, and there you are—cured and happy.

Send us your name and address today and we will at once send you by mail a sample package free. Address F. A. Stuart Co., 175 Stuart Bldg., Marshall, Mich.

TAFT AVOIDS POLITICS

(Continued from Page One.)

to more than $6,000,000, or about one-fifth of the total imports of those islands. This is by no means what it should be, but it is due to the very backward and blind policy in respect to the Philippines tariff, which I sincerely hope may be changed in the near future."

The secretary then turned to China, referring briefly to the energy and anxiety that Japan and Germany are showing with reference to the Chinese trade.

"Where we have one consular representative at work," he said, "Japan and Germany have 30 or 40." He added:

"I stop to point out the utter fatuity of the policy of the United States in respect to the salaries and housing of her consular and diplomatic representatives throughout the world.

Could anything be more unrepublican, more plutocratic, than a system of salaries and allowances that bar from the diplomatic corps everyone save millionaires? The erection of a suitable embassy, legation or consulate at every important station in the world, would not only enable the poor man to assume a suitable position, but it would limit the rich man to the same kind of an establishment and prevent that ostentation to which some of our representatives are tempted."

Mr. Taft then turned his attention to China again, but a little later digressed once more to urge the propriety of a ship subsidy for a line of steamers between the Pacific coast, Japan and China.

"If the protective principle is wise," he said, "if it is wise to expend government money in the development of internal waterways, I am unable to see why the improvement of our merchant marine by subsidy is not justifiable, provided the subsidy is open to all who will comply with its provisions."

Unless a girl likes a man she can try mighty hard to make him think she does.

The GANO-DOWNS Co

This one thing you believe—"If it is from the Gano-Downs Co. it's correct." You want to be correctly dressed, of course; and you want hand-tailored, perfect fitting garments; but you don't want to pay too much for them.

Our prices range from $15 to $50, the regular clothing prices but our values are exceptionally good; so good that our business grows and grows, so good that if you do the square thing for yourself by giving them a critical and comparative examination, you'll select a suit from our correct and exclusive styles.

THE GANO-DOWNS CO.

Colorado Springs: 10 N. Tejon
Denver: Sixteenth at Stout
New York: 34 East Twenty-First

PASSING OF THE "AMEN CORNER"

(Continued from Page One)

has entertained in its day a larger number of the great of the earth, whose plans for social and commercial enterprises and improvements were here matured and executed, than has any other house in America, but perhaps its chief fame will remain in its long association with the Republican party. It is no idle boast to say that it was the judgment which collected in the 'amen corner' and there threshed out the the issues of the day, which for a period of many years directed the destinies of the state of New York, wrote its statutes and decreed all its important acts of government.

Has Made and Unmade Presidents.

"I shall not take this time to consider whether the changes that have latterly occurred are reforms or otherwise. At all events, nobody can take away from the Fifth Avenue hotel the fame that it for years enjoyed as the place where from every city and county in the state, there came and met and conferred the best and strongest minds in the Republican party and the place from which, when their combined judgment had been finally reached, there went the sentiment, in accord with which popular judgment was moulded and put into effect. That sentiment, born of the large experience and considerable judgment of the popular leaders who composed the Republican organization and who habitually assembled here and from where they dispersed throughout the state with a common purpose and a harmonious understanding, has made and unmade presidents and governors, has determined party platforms and policies both in the state and the nation and has exercised a controlling influence upon affairs for a period of time within which the Republican party achieved its greatest successes, and the people of the state their largest measure of prosperity."

Then there were cries for Chauncey and Senator Depew, and he stepped upon the historic bench.

Depew Is Reminiscent.

"I have sat on this bench on and off for 40 years. I have heard many great questions discussed as to what was the capital, and the capital has always been found in this corner. I know governors who thought they did things from the executive chamber, but they were done from the 'amen corner.'

"I have known conventions with 900 delegates who though they would make up the state ticket, but they received their inspiration from the plush seats in the 'amen corner.'

"Many a man who sat on these benches, thought he would be governor, and was glad to get the nomination for assembly. I speak from the venerableness of old age. Years don't count now. What counts is your condition.

"Historic memories like this should be preserved. I saw Blaine, Conkling, Grant and Arthur sit here. I have seen this corner filled with men in uniforms, but at other times by men who wanted to be decorated with uniforms. I do not believe there will ever be a spot in the state or country where so much of influence and power will go out to make for history as the 'amen corner.'"

TEMPERANCE WAR

(Continued from Page One.)

Tuesday. Both sides are claiming victory tonight.

Alonzo Wilson, chairman of the Illinois Prohibition committee, said in a formal statement:

"It is probable that more than 3,000 saloons would be put out of business and that less than 5,000 square miles in this state will be territory where saloons will be licensed. Fifty counties will be dry and the antisaloon majority in the popular vote will be more than 100,000.

Only a Skirmish.

"Yet the Tuesday vote will be only a skirmish. The real battle will be fought in November. The county districts are crying "clean up Chicago" and state prohibition will be the issue of the next struggle."

Daniel Loeb, president of the Traveling Men's Liberty league, has this to say:

"The public is beginning to realize that temperance is one thing, abstinence is another and that coercion, at which these so-called reformers aim, is a third. Our men report that many towns are in fear of having their leading industries threatened by the enactment of sumptuary laws which will harm glass works, wood working establishments and kindred institutions, to say nothing of breweries and distilleries. I am confident that rational citizens will think twice before being carried away by paid reformers, who seek to destroy and offer nothing in return.

"They are learning that taxes will be raised, in some cases as high as 33 per cent, and that prohibition as enforced in Maine, Kansas and some of the southern states, has been a potent factor in the increase of crime and in the consumption of the vilest kinds of liquors."

An echo of the fight down state has been heard in Chicago this winter, where the antisaloon forces have made efforts to enforce the state law requiring that saloons shall be closed down on Sunday. Thus far, 12 trials have been held, but in none has a verdict of guilty been returned. A few saloon keepers have been acquitted, but most of the cases have resulted in disagreements, this too, despite the fact that the defense has offered no evidence in any of the cases have resulted in disagree- saloons have been open on Sundays to go on the record and contending itself with arguments to the juries.

460 pairs of Ladies' Patent Colt Oxfords, in button and blucher cut, light and heavy soles, $3.00 regular values; two days' sale 2.48

The Springs Store

Merchandising is becoming more and more one of keen competition and the differences in values, however slight, are taken advantage of by shrewd buyers and sellers.

460 pairs of Ladies' Plain Kid Oxfords, light and heavy soles, pat. tip and plain vamp, Cuban heels, $3.00 values, choice 2.48

To buy and sell goods right. It takes more than money. It takes more than standing. It takes more than public claims. In addition to money, standing and claims it takes ability, taste, a thorough knowledge of merchandise as well as perfect judgment of values. By possession of all these necessary qualifications all the fear of competition is eliminated. This is what we want to convey most impressively to the purchasing public. We fear no competition because we know we are right on the class of merchandise we handle, and are able and willing to give you values not found elsewhere commonly.

Garment Section

Important additional arrivals in this section the past week. The new summer waists, lawn, silk and net. The wash dresses, skirts, etc. Do not delay the choice of your Easter suit too long. We are in splendid readiness for your demand on us now in the garment line. We promise you the best values that are obtainable. At least do not select your new garment until after examination here.

Ladies' Wraps

Neat, natty, rich braided and applique coats and wraps, in black, white and colors, "Fischman's" best numbers now being shown. A good many exclusive models in silk and cloth coats, ranging in popular prices.

SKIRTS

A separate skirt is such an absolute necessity and always saleable that there seems very little call for making an advance cut, yet we purchased liberally and will share part of our profit on certain lines.

$5.00

Will place on sale this week about 65 skirts, in plain panamas, serges and some fancy mixtures, goods that we sell readily at $6.50, $7.00 and $7.50. You will find all colors and every one made full and represent the latest models.

VOILE SKIRT AT $9.00

An Altman Voile Skirt, nicely trimmed in black, navy and brown, values up to $14.00; on sale this week at ....**$9.00** You will find them the greatest skirt bargain we ever offered you.

Dress Goods

TIMELY PURCHASE.

Our big purchase of fine wool dress goods is a winner; we bought them much below market value and are offering them accordingly cheap.

Lot 1—36-inch Fancy Check, Plaid and Stripe Panamas, Serges, etc., regular values 50c and 65c; sale price **37½c**

Lot 2—44-inch Fancy Check, Plaid and Stripe Panamas, Serges, etc., regular values 75c, 85c and $1.00; sale price **59c**

Lot 3—44 to 54-inch Fancy Check, plaid and stripe Panamas, Serges, Homespuns, suitings, etc., regular values $1.00 and $1.25; sale price **79c**

REMNANTS. REMNANTS.

Monday and Tuesday all short lengths of every description will be sold at one-half marked price; great bargains will be found here.

Silks

Specials for Monday and Tuesday.

19-inch Black Swiss Finished Taffeta, regular value 69c; special at **49c**

27-inch Black Taffeta, a good wearing silk, regular value 85c; special at **69c**

32-inch Black Taffeta, buckskin finish, guaranteed to wear, regular value $1.25; special at **95c**

RAJAHS.

27-inch Genuine Pure Silk Rajahs, in full line of stripes, checks and plaids, regular value $1.00; special at **79c**

GRANITEWARE SPECIALS FOR Monday and Tuesday

75c Limonite Granite Preserving Kettles, 6-quart size, covered **59c**

45c Granite Sauce Pans, with handle **32c**

$1.20 Granite 8-qt. Kettles, with bail and cover **98c**

Copper Nickel Plated Tea and Coffee Pots, $1.00 regular price **75c**

75c Glass Water Pitchers, two styles **48c**

All Fancy China Tea Cups and Saucers, Creamers and Sugars, Salad Bowls, etc. ....**¼ OFF**

Millinery

Easter Hats furnished in perfect harmony with your new suit to please your individual taste, possessing those points of styles so prominent for this season, yet more in common with your ideas, more modified, easy and graceful in appearance. Points that always make the Springs Store hats the favorites they are, a fact you cannot dispute. There is no good reason why you should not have one of them, the price consideration is no more, in most instances not so much, this being no customers of our does not prevent you, you are always welcome here. A prominent feature for this week's selling is hats from $1.50 to $3.50 values that cannot be duplicated elsewhere. You surely make a mistake if you buy a hat before you see ours. Invitation to do so is a standing one for all.

Wash Goods Department

Only two more weeks before Easter. Of course you are going to have a new dress for the occasion. Now is the time to make your selections. Here are a few reminders:

At **35c** yd.

French Tissues, Emb. Swiss Tissue, Satin Stripe, Pongee, Printed Shadow Silk with mercerized stripe, Organdies, white ground with colored flower. You will find here a great variety of patterns, in all colors, yd. **35c**

At **25c** yd.

French Batiste, mostly check and plaids; French Foulard, with dots; Emb. Silk Novelty, Satin Stripe Foulards, Panama, in solid colors with shadow plaid effect; Emb. Panama, solid ground with neat embroidered figure; also beautiful Flower Organdies, the yard **25c**

At **45c** yd.

Silk Mousselines, with beautiful embroidered effects, also with satin stripes of various widths; others with dainty flowers; also Oriental designs. A great selection of patterns, in all leading colors, the yard **45c**

Special **16½c** yd.

Cotton Suitings, light weight, in check and plaid, for skirts or suits, 36 inches wide, regular 25c, sale price **16½c**

Special **18c** yd.

Silk Mull, fine quality, good finish, all colors, regular 25c, sale price, yd. **18c**

Special **27c** yd.

Imported Scotch Madras, 32 inches wide, good line of colors, in stripe and check, regular 35c, sale price, yd. **27c**

Specials Drapery Department

REAR MAIN FLOOR.

65c Drapery Silks for **49c**.

Drapery Silk—Nice assortment to select from, all new designs and patterns, regular 65c, special **49c**

20c Curtain Swisses for **15c**.

Colored Curtain Swisses, plain, white with colored coin dots or dainty figures, 36 inches wide, regular 20c yard, special **15c**

$1.25 Ruffled Swiss Curtains for **98c**.

Plain White Ruffle Swiss Curtains with dainty stripes, 40 inches wide, 2½ yds. long, reg. $1.25 pair, special **98c**

Fine Sanitary Feather Pillows, 5 lbs., size 18x26 inches, a snap for rooming houses, special, pair **$1.25**

Japanese Silk Floss Sofa Pillows on sale at following low prices:

Size 16x16 for, each **19c**
Size 18x18 for, each **23c**
Size 20x20 for, each **37c**
Size 22x22 for, each **50c**
Size 24x24 for, each **65c**

HAMMOCKS.

All new Spring Hammocks on display. Big, roomy, close woven hammocks with wide tufted pillow and spreader in end, deep full valance on sides, each **$1.00** to **$8.00**

BELTING

A new line of belting, in colors, plain as well as touches of gilt, on sale this week, at ....**1-3 OFF**

Merry Widow Belts

In a good variety of colors, regular $1.00, on sale this week at, each **78c**

Pillow Tops

We wish to close out a lot of pillow tops. Will you help us ....HALF PRICE

Handkerchiefs

A good lot of sample Handkerchiefs, one on a card, on sale this week at ....HALF PRICE

Veiling

42-inch Veiling, black, white and colors, solid and ring dots, also chiffons, at, the yard, **75c** to **$1.25**

Silk Gloves

The most complete line of Silk Gloves ever shown. Black and white, all kinds and all prices, from **50c** to **$2.00**

Full line of colors, such as navy, brown, tan, champagne, Copenhagen, pink, light blue, lavender, red, etc., in 12 and 16-button, at **$1.00** and **$1.50**

We handle the Gloversville line. Try a pair for satisfaction.

The Colorado Springs Dry Goods Company

120-122 South Tejon Street

There are people who impress us as always looking for the worst and being terribly disappointed when it doesn't happen.

SPEEDWELL

MOTOR CARS

1908 Models, Ready for Immediate Delivery.

60-H. P. 6-Cylinder TOURING CAR (7 or 8 passenger) $4,250.00
40-H. P. 4-Cylinder TOURING CAR (5 or 6 passenger) $2,500.00
NEWBOLD & CO., STATE AGENTS. 5 EAST PIKES PEAK AVE.

NEWS OF THE LOCAL COURTS

Damages in the sum of $5,066.66 were awarded to Mrs. Lola Bernard yesterday by Judge W. S. Morris in the district court, in her suit brought against J. A. Morrison et al. The case was allowed by the defendants to go by default. Mrs. Bernard alleged that she had purchased stock in the Goodspeed Manufacturing company, with the understanding that her purchase was not to hold good unless a certain amount of other stock was subscribed by other parties.

Laura Gibson of Colorado City yesterday appeared in the district court and pleaded guilty to the charge of selling liquor without a license. She was held on five counts. On one of these she was assessed $50 and costs, and on the other four charged only with the costs. Her total fine was $105.40.

The Newton Lumber company was yesterday awarded in the district court judgment in the sum of $109.66 against W. E. Ridgway et al. The case against the Colorado Springs company as one of the defendants was previously dismissed.

A verdict for the defendant was yesterday returned in the district court in the case of the Western Electric company against the El Paso Telephone company.

Looking for a speak-easy is one sort of still hunt.

SOCIETY AND CLUBS.

Pythian Sisters, Hermione temple No. 1, will meet in K. of P. hall on Wednesday afternoon at 2:30 o'clock. All members and visiting sisters are cordially invited to attend.

The Ladies of the Modern Maccabees will hold their regular [illegible] Tuesday evening at 7:30 o'clock in the K. P. hall. Mrs. Mary J. Hammond, state deputy, will initiate a large class. This will be her last meeting with this hive and a large attendance is desired. The guards are requested to be present for drill work.

Most men would like to be rich enough to feel that they could afford to marry for love.

W. R. RUSIE UNDER ARREST.

Charged With Obtaining Money Under False Pretenses.

Charging that he misrepresented the status of his business to them, Fred C. Newberry and D. Mazetti yesterday had W. R. Rusie arrested on the charge of obtaining money under false pretenses. [illegible] Pikes Peak avenue [illegible] the property was unincumbered. Subsequently they found that Rusie owed [illegible] the property was liable. Rusie was arrested by Constable W. P. Larrabee and will be given trial in Justice Ruby's court.

EASTER

The Spring apparel wants of mankind are in full flower at Easter Time, and our store blossoms in sympathy.

Now, as to Your Clothes

If the reputation for having the best has any charm for you, you will certainly come here, sir, for your Easter Suit, for our stock of men's and boys' clothing is large enough to supply every need.

If you want something conservative and dignified in cut.

We Have It

Next Week Special

We will put on sale 8 new patterns in suits of high class make at a cut price.

If you want something ultra and smart,

We Have That Too

If you want the correct thing in spring hats, such will be found here at a saving of from

50c to $1.00

on a hat.

The May Co. 23 N. Tejon St.

WATERSHEDS REQUIRED

ARE NECESSARY TO PRESERVATION OF RESERVOIRS.

Serious Problem Confronting Engineers In Silting and Destruction of Artificial Bodies of Water.

WASHINGTON, April 4.—One of the most serious problems confronting engineers today is the silting and destruction of large and costly reservoirs for the development of power, irrigation works and other purposes. Foresters have always pointed out that forests exert a beneficial influence in lessening erosion and silting and that filling of reservoirs can be prevented only by the protection of watersheds. A letter to Forester Pinchot from J. B. Lippincott, consulting engineer of the city of Santa Barbara, Cal., throws light on this subject. Mr. Lippincott writes:

"It was determined that the city should excavate a tunnel through the Santa Ynez mountains back of the town. This tunnel will be 19,600 feet long and is now nearly half finished. It is proposed then to build a storage reservoir on the river, impound flood waters and discharge them through the tunnel to the coastal plain around the city. The one grave question was the silting up of any reservoir that we would build, as the river was very muddy in flood, and samples of flood water sent to the geological survey gave results that were rather discouraging. Consequently, the city bought two reservoir sites so as to use the second in case the first was destroyed ultimately by silting. The city also appealed to the forest service for assistance. The Santa Ynez reserve was created, private lands largely eliminated from our drainage basin and a vigorous policy was inaugurated by the forest service to prevent fires and overgrazing.

"For the past three years we have had no fires in the basin above our proposed diversion point and overgrazing has been prevented, sheep and goats being entirely excluded. During the past three years we have also had good rains, giving vegetation a good chance to grow.

"I have just returned from an inspection trip to the river. It was in moderate flood, discharging about 500 second feet from its basin of 220 square miles above our diversion point. The river was as clear as one of the high Sierra streams. There was practically no silt in it. Over three inches of rain had fallen during the week. The higher peaks were covered with snow, which may in part have aided the stream. None of us had ever before seen the Santa Ynez clear in flood before."

READY TO FIGHT FOR ITS RIGHTS

(Continued from Page One.)

He suggested an amendment to the bill under discussion, similar in terms to the one the labor organizations tried to have incorporated in the Sherman act when it originally passed Congress.

Working Men Outraged.

"The working men of the country" he continued, "feel that they have been outraged; that their interests have been invaded. In the interests of the workingman and woman, I make this appeal to you. We cannot wait much longer for relief. If I judge the temper of the American workingman correctly, and I think I do, he is going to hold to a strict accountability the men or parties who fail to fairly respond to this urgent appeal."

In reply to a question by Mr. Littlefield, Mr. Gompers admitted that the amendment he had proposed would relieve organized labor from the operation of the decision of the supreme court in the hatters case.

"Do you, as a representative of organized labor, favor the boycott?" asked Mr. Littlefield.

"I do, sir," replied Mr. Gompers.

"And your organization stands and contends for that, does it not?"

"It does, sir."

Will Fight for Their Rights.

Mr. Gompers concluded his argument with the statement that the men and women of organized labor purpose to fight for their rights and that he purposes to fight for them.

A. B. Garretson of Cedar Rapids, Iowa, president of the Order of Railway Conductors, spoke in advocacy of the proposed legislation, as also did Theodore Marburg of Baltimore. During the course of his argument, Mr. Marburg gave as the principal causes of the recent financial panic, "the crazy policy of the attack upon railroads, both by federal and state legislation, and the undeserved and revengeful fine of $29,000,000 put upon the Standard Oil company."

The committee adjourned until Monday morning, when the opponents of the measure will be heard.

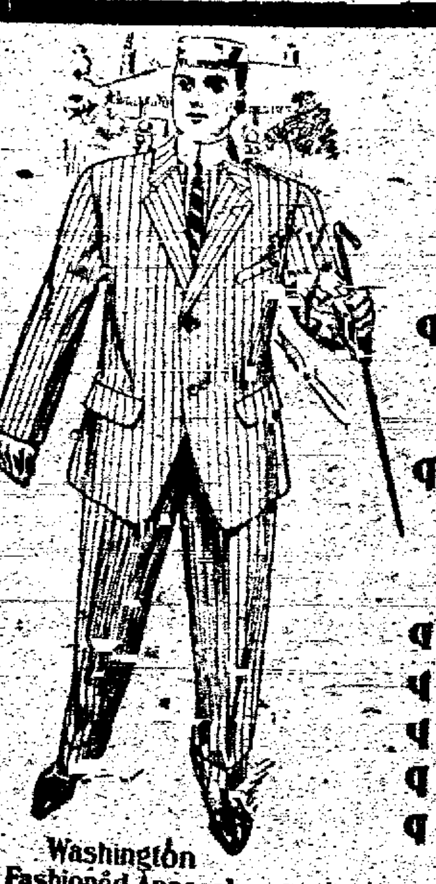

Washington Fashioned Apparel

Easter

¶ We're in full bloom of Spring display of Suits, Top Coats, Hats, Neckwear and all sorts of "Springy" things for Easter.

¶ If you're not ready for Easter Sunday we can put you in order in about thirty minutes, and you'll be as well dressed as any man in the Easter parade.

¶ Our makes are the BEST.

¶ Our qualities guaranteed.

¶ Our fits are perfect.

¶ We ask an inspection.

¶ Fair and satisfactory prices, as usual.

Washington Fashioned Apparel

Rafield The Clothier

ST. LOUIS, April 4.—Byron Nugent, president of the B. Nugent & Brothers Dry Goods company, and well known as a business man over the country, died at his home here today, aged 66 years.

No More Stout Corsets

"I had to wear a 28 corset three and a half months ago," remarked a well-known south side club woman at the Biennial last night. "Yesterday I bought a 24, and I have it on now." She turned a smiling, beautifully colored countenance on the group of wondering women. "No!" she answered, in reply to the query, "I didn't have to exercise or diet. I got ½ ounce Marmola, ½ ounce Fluid Extract Cascara Aromatic, and 3½ ounces Syrup Simplex at the druggist's, mixed them myself at home and took a teaspoonful after meals and at bedtime. It made me lose 12 to 16 ounces of fat a day—just where I needed it the most. There isn't a sign of a wrinkle either. It takes off the fat where you want it off without forming bags of flabby flesh."

SOCIALISTS BRIDLE TONGUES

Are Careful What They Say at Big New York Meeting—Not in Sympathy With Bomb Thrower.

NEW YORK, April 4.—Without semblance of disorder and under the surveillance of scores of police and detectives, 1,500 persons took part in a meeting of the Socialist party in the Grand Central palace today. The purpose of the gathering was to discuss the attitude of authorities in not permitting them to hold a public meeting in Union square last Saturday, and to let it be known that the socialists were not in sympathy with the act of the bomb thrower.

The police had warned the speakers against violent utterances, and the speeches were mild. Robert Hunter, the socialist who had been announced as one of the speakers, did not appear. Resolutions were passed denouncing the city officials for failing to give work to the unemployed and for withholding permission for the meeting in Union square.

WASHINGTON, April 4.—The President today confirmed the sentence of dismissal imposed by court-martial in the case of First Lieut. Dexter Sturgess, Thirteenth United States cavalry, as a result of his conviction of financial irregularities and false statements.

In making mistakes the supply surely exceeds the demand.

A Reliable Remedy for the

Whiskey and Beer Habit

Very few men become drunkards because they like liquor. It is frequently the moderate drinker, who before he realizes his condition, has become a drunkard. The nervous system, having become accustomed to stimulants, is unable to do the same amount or quality of work without liquor, hence the victim drinks more and more. This is a state of disease and should be treated by Orrine. It destroys the desire for liquor, so that the [illegible] not missed. There is no loss of time or detention from work when it is used.

Orrine is prepared in two forms: No. 1, the secret remedy which can be used in food or drink without the knowledge of the patient; No. 2 for those who take the remedy of their own free will. Both forms are guaranteed. A registered guarantee in every box.

Treatise on how to cure drunkenness free on request. The Orrine Co., Washington, D. C. The price of either form is $1 a box, making the cost of the complete cure less than one-tenth what it is usually charged at sanitariums, with a guarantee that the expense will be nothing unless a [illegible] gained. Mail orders filled in plain sealed package on receipt of price.

Orrine is for sale by the D. Y. Butcher Drug Co.

WON'T HURT RAILWAYS

NEW LEGISLATION IS NOT REGARDED INJURIOUS.

General Solicitor for Great Northern Says Roads Have Nothing to Fear at People's Hands.

ST. PAUL, Minn., April 4.—W. R. Begg, general solicitor of the Great Northern railway, Jas. J. Hill's system, and for years the dominating factor in the Northwestern railway situation, declares in an authorized interview given today that the mass of new legislation in the various states will not in the long run harm the railways. In a remarkably clear statement which is significant because of its manifest authority, Mr. Begg says:

"We should not be dismayed at the mass of legislation aimed at railroads. Generally speaking, the railroads have nothing to fear from the people. First, because most men intend to be fair, and to respect the private property in railroads and to allow a proper return upon the value of these properties. In the second place, the people's own interest demands fair treatment of railroads. These great highways of commerce are as important for the prosperity of the country and for the interchange of products of farms and factories as are the circulating medium and the banks. Faulty railroad laws, which impair the security of the investment in railroads and discourage further investment, must in the end cripple the service, impair the usefulness of these highways, impede the interchange of commodities, destroy confidence and thus injure the people in the same manner and to as great an extent as faulty financial legislation would injure them. The railroads cannot suffer alone. If any of the regulations now imposed by law prove to be unwise and work real injury to the railroads, the action of economic forces will bring about the modification or repeal of these regulations. The faults of railroad legislation will be discovered as readily as the faults of legislation for other business enterprises.

"The hostility of the public towards railroads, if it exists, is largely due to misunderstanding. The people do not understand railroad conditions. They do not realize the immense amount of money necessarily expended in creating and perfecting these highways so as to make them suitable for the efficient handling of the great volume of traffic moving over them during the past few years, nor the amount which must still be expended to increase their efficiency in order to handle the increasing traffic resulting from the country's growth. They do not appreciate that the owners of railways receive a lower return on the value of their property than do those engaged in other lines of business. They do not understand that the delay in the movement of freight, and inability to secure cars as promptly as desired has been due to the fact that the facilities of the railroads have been taxed beyond their capacity, and that even if cars had been furnished they could not have been moved. A great majority of the people have been too much engrossed with their own affairs and the upbuilding of their own enterprises to examine into these matters. Investigations now in progress by state commissioners for the purpose of determining the value of railroads and for other purposes, the investigations of the interstate commerce commission and the reports required by the commissioners of the carriers will do much to educate the public and to remove erroneous impressions which have been spread abroad by persons having little knowledge of the facts and biased by some personal interest. The fact that the books of carriers are now open to the inspection of the interstate commerce commission is a guarantee that no questionable practices can in the future be indulged in. The people are not hostile to conditions which really exist. They are hostile to supposed conditions which they have been led to believe exist. It is for the members of business organizations and for the railroads to set the people right and to clear up misunderstandings."

RECORD TARGET WORK

(Continued from Page One.)

by the Maryland of the Pacific fleet. The battleships and armored cruisers are considered in the same class in the computation of target records.

The fact that none of the big armor belt ships from the Atlantic has broken the Maryland's record does not mean that they have not done splendid work.

In fact, it is declared that scores, when given out at the navy department in Washington, will show a higher average of hits per minute than ever before attained by the navy. The Kentucky, Virginia, Connecticut, Louisiana and Minnesota are looked upon as likely to head the list of Atlantic ships. Some of these ships, it is believed, will be found to have made the wonderful record of averaging more than six hits per minute per gun, this average including the scores of the big event and 12-inch turret rifles. Record target practice with the target anchored 1,600 yards away at the apex of a triangle, really means a test in the facility of firing. It is not the number of hits that count—the navy has got beyond the mere question of puncturing the targets—but the number of "hits per minute."

The auxiliary cruiser Buffalo, which arrived yesterday with mail from the fleet, left for Magdalena bay again at 1 o'clock, carrying the usually large number of mail pouches directed to the 16 ships already in the bay and a great quantity of letters, magazines and papers to the torpedo flotilla, which is hourly expected to report its arrival at the drill grounds. The Buffalo will leave Magdalena bay again on the eighth instant, sailing directly for Mare Island with empty shell cases and condemned powder from the fleet.

The hospital ship Relief, which left Magdalena bay on Thursday, was reported well up the coast today en route to San Francisco.

HERE I AM AGAIN

with your favorite breakfast food

"FORCE"

It was always good enough, but it's better than ever now. Get the "happy habit" by eating the food that's full of sunshine and strength. FORCE has all the muscle-making material in the whole wheat combined with barley-malt the "pre-digested energy" of the two great life-giving cereals.

"FORCE" is made of the best white wheat, steam-cooked, rolled into thin flakes, combined with the purest barley-malt and baked. Always "crisp" it before serving it by pouring into a pan and warming it in oven. Then serve in large dish with cream, piling the flakes in one side of the dish and pouring the cream in the other side, dipping the flakes as eaten.

Your grocer sells it. No other Flaked Food is "just as good."

"77"

Seventy-seven for Colds and GRIP

Back-ache is one of the mean things about Grip. It may come between the shoulder blades, extend through to the chest, or shoot down to the Kidneys and take the form of Lumbago and lame you so that you cannot walk, stand or lie still. The back-ache of Grip spoils your disposition, makes you a bug-bear to family and friends.

The use of "Seventy-seven" for the preliminary Cold, stops the Grip and prevents Pneumonia.

At Druggists, 25 Cents, or mailed.
Humphreys' Homeo. Medicine Co., Cor. William and John Streets, New York.

CLARK'S 49 TOURS TO EUROPE

most comprehensive and attractive ever offered.

First departure April 18, 55 days, $475.

FRANK C. CLARK,
Times Bldg., New York.

RUGS

HOUSE CLEANING TIME IS HERE

And it is time to have your household effects renewed. We clean perfectly your

Draperies, Blankets, Rugs, Lace Curtains

Any kind—in fact, everything in this line that needs cleaning leaving them absolutely without odor, and clean, soft and bright as when new.

We will also dye to match the wall paper, exactly to the shade, giving your home the effect of being all new.

Through our up-to-date Plan we can give you moderate prices.

LOUIS STOCK

Steam Dyer and Modern Chemical Dry Cleaner

13 East Kiowa St. Phone 542

Evening Dress Garments

Evening dress wear is the expression of man's highest ideals of the elegant in clothes, simple, graceful, perfect.
It is a class of work which requires the highest specializing, and none but the most efficient tailors can obtain that refinement so difficult to describe which is the chief charm of this form of attire.
Let us demonstrate the superior character of our workmanship, style and fit on your next dress suit or tuxedo.
Full silk lined dress suits and tuxedos $45 the suit and higher.
Evening dress garments one of our specialties.

Newsom & Holmes

EUGENE F. WARE TO SPEAK

Topeka Man Will Give Address at Winter Night Club Meeting Thursday.

The next meeting of the Winter Night club will be held Thursday evening, April 9, at 7 o'clock, at the Antlers hotel. The Hon. Eugene F. Ware of Topeka, Kan., will be the principal speaker. Mr. Ware is widely known throughout the country under his pen name of "Ironquill" and holds a high place in the legal fraternity. He was also formerly commissioner of pensions. He has frequently visited in Colorado Springs and has many friends in this region.

ACACIA HOTEL.

European plan. Also daily table d'hote luncheon at 50 cents and dinner at $1. Music every evening from 6:30 to 8:30.

B. P. S. paint is the best sold. The Hedrick-Duncan W. P. and P. Co., 212 N. Tejon.

NOTICE.

Colorado Springs, Colo., March 4, '08.

Owing to the rigid rules of the department, the El Paso National Bank will ask its customers to discontinue the practice of making over-drafts. As while we wish always to be obliging, this is contrary to good banking, and makes great trouble for us.

By order of the board,

EL PASO NATIONAL BANK.

Phone Main 1675 for lawn dressings.

ONE DOLLAR PER MONTH we press one suit every week. Hunter, 119 N. Tejon. Phone 1364.

Penchant No. 24564

Sire,

TROTTER AND PACER,

Will make the season of 1908 at the Roswell track, instead of C. H. Phillips' place.

You Can Save Money by purchasing your TRUNKS AND SUIT CASES from THE HEMENWAY CARRIAGE CO. 31 S. Cascade.

SMOKE LOGIC

[illegible]

That's our position exactly.

[illegible] NATIONAL BRANDS, [illegible]

As an example, try [illegible]

Black and White, 5c. and El Solano, 10c.

The Robinson Drug Co. The Busy Corner Phone 4

ASK FOR INVESTIGATION

STOCK GROWERS WANT CATTLE OF COUNTY INSPECTED.

Declare That Dipping Order Is Unnecessary as Regards This Section of State.

Following the general sentiment among livestock growers of El Paso county to protest the order compelling them to dip all cattle on the ranges east of the Colorado and Southern tracks in El Paso county, a special meeting was held yesterday afternoon in the district court rooms in the court house, at which action in the matter was taken.

The meeting lasted for more than three hours, all of the different phases of the case being discussed by the 50 members of the El Paso County Stock Growers association who were present.

It was decided to abide by the present ruling regarding the dipping of El Paso county cattle, pending the findings of Dr. Lowell Clarke of Denver, government cattle inspector for this district. He will be asked to make a thorough inspection of the cattle in the section of El Paso county referred to. It is believed that a clean bill of health can be shown for all the cattle in this section, and if this is true, the Stock Growers association will ask for a revocation of the order.

Charles G. Lamb, state veterinary surgeon, and E. McCrillis, secretary of the state board of inspection, were present from Denver and addressed the meeting, also answering questions put by the stock men. It was largely upon their suggestions that it was decided to appeal to Dr. Clarke. A committee was appointed to invite Dr. Clarke to make an inspection of El Paso county cattle at the earliest possible date in order that the matter may be brought before the next meeting of the state board of inspection, which will be held April 20. The committee consists of Lem Gammon, Charles Hobb and Charles Love.

"THE VIRGINIAN" GOOD AS EVER

Frank Campean as Trampas Star of Play—Hart Compares Favorably With Farnum

The learned critics will tell you, dear reader, that "The Virginian" is of very little value as a piece of dramatic work, however good the book may be as a novel. They say that it "has the faults common to all book plays," that it is loosely constructed, inartistic, etc. The answer is—go to see it. If it fails to arouse your keen interest in the first act, hold you spellbound in the third (good old phrase, that) and leave you gasping in the fourth—then you have a right to say that "The Virginian" is a poor play.

It isn't worth while to describe the play in detail, for it has been seen here twice before its appearance last night. As to its popularity, it is sufficient to remark that every seat in the house was sold at both the second and third performances. The company this year is but little changed since last season's tour, the principal difference being in the substitution of W. S. Hart for Dustin Farnum in the leading role. Mr. Hart's work is uniformly strong, and he has no reason to fear comparisons with his predecessor. But Frank Campeau is, as he always has been, the bright particular star of "The Virginian" cast, even though he is not featured as such. Campeau has been playing the part of Trampas, the cattle rustler, since the first production of the piece. His work can scarcely be praised too highly. He is the swaggering, blustering, devil-may-care scoundrel, a coward at heart but a dangerous man just the same, and he both looks and acts the part every minute he is on the stage. There are a score of actors at the head of their own companies who cannot compare with Campeau in point of merit, and the wonder is that this fine artist has not been starred long ago.

The supporting company is quite up to the average of the last two years.

Are You From Missouri?

If you have to be shown regarding the reasons for opening an account with us, simply drop in next time you are down town, and you will be convinced that we are all right.

We save money for our customers.

Reid-Moore Drug Co.

Corner Tejon and Kiowa.
Phone 110.

PIANO TUNING

Work guaranteed.

THE KNIGHT-CAMPBELL MUSIC CO.

Always with a [illegible]

[illegible] N. Tejon [illegible]

CONCERTS BEGIN TODAY

ORCHESTRA OF FIFTEEN MEN TO PLAY AT PARK.

Program of High Order to Be Given Every Sunday Afternoon This Spring.

Regular Sunday afternoon concerts will begin this afternoon at 3 o'clock at the Stratton Park pavilion by an orchestra of 15 instrumentalists under the baton of H. T. Irvine, director of the famous Midland band. The band itself will not begin its season's work until June 1. Mr. Irvine has carefully selected his orchestra, which comprises many of the best players in the city.

DIRECTOR H. T. IRVINE.

Programs of a high order will be given every Sunday afternoon.

Following is the program for this afternoon:

March, "Powhatan's Daughter"	Sousa
(Sousa's latest composition.)	
Selection, "The Tattooed Man"	Herbert
(a) Sextette from "Lucia Di Lammermoor"	Donizetti
(b) "Hungarian Dance No. 5"	Brahm's
Overture, "Zampa"	Herold
INTERMISSION.	
Waltz, "Blue Danube"	Strauss
"Traumbilder" (Tone Pictures)	Lumbye
Incidental Solos: Flute, Mr. Balcomb; zither, Mr. Miller.	
Mazurka and Czardas from "Coppelia"	Delibes
"Grand International Fantasia on Patriotic Airs of Two Continents"	Rollinson

Containing: Introduction, "Anglo-American." America, "Red, White and Blue." England, "Hearts of Oak." Germany, "The Watch On the Rhine." Ireland, "St. Patrick Was a Gentleman" and "St. Patrick's Day." Scotland, "Blue Bells of Scotland." England, "The British Grenadiers." Italy, "Garibaldi's Hymn." "Austrian Hymn." "Turkish Imperial March." "The Marseillaise Hymn." "Russian Hymn." "Yankee Doodle." "America."

The orchestra is composed of the following:

H. T. Irvine, director; M. O. Barnes, first violin; E. A. Deitrich, first violin; W. C. Miller, second violin; A. Neumann, second violin; A. E. English, viola; M. M. Rathbun, cello; A. F. Towle, bass; Miss B. M. Walker, piano; H. V. Balcom, flute; N. Falk, first clarinet; R. Schroder, second clarinet; G. S. Maxwell, first cornet; C. H. Baker, second cornet; W. J. Snider, trombone; L. W. Fink, drums.

DEMOCRATIC CLUB BLOWOUT

Many Out-of-Town Guests Entertained Last Night.

With members of other clubs and friends of the members as guests, the Democratic club last night kept open house at its rooms in the Durkee building, 23-25 East Pikes Peak avenue. There was no political significance attached to the affair, in spite of the fact that some of the leading lights of Democracy were present from other parts of the state. The reason for their presence was the invitation sent some time ago by the Democratic club to come to town for a visit.

Among the guests of the evening were Julius Aichele and H. E. Insley of Denver. Though they are both hard-working Speer lieutenants, they could not resist the temptation to come to Colorado Springs for the occasion, but had to hurry back to take part in some political meetings that are scheduled to come off in the city of the Platte at an early date.

There was no lack of entertainment for the guests of the club. There was something for the inner man in nearly all forms known to the caterer's art, while the outer man was regaled with the "real noise" as far as the law would allow in the form of athletics. Several "Kid" somethings did stunts with their dukes in imitation of Battling Nelson in his best days. Other features of the entertainment were provided by some of the performers appearing at the Empire theater last week. Everything was thoroughly informal, and the only difficulty experienced was in taking care of the large number attending.

OSBORNE IN LIMELIGHT

Appeals to Denver Courts to Protect Him From Woman.

"I want dem presents back," is the tenor of proceedings instituted by a Colorado Springs man in Denver to readjust his material affairs after a quarrel with the woman with whom it is said he has been living. H. D. Osborne, who formerly conducted a cigar store in the El Paso Bank building, has sought the Denver courts to protect his furniture in a Denver apartment house from Miss Goldie Ergenbright, formerly a hair dresser of this city. The pair quarreled and separated, thus laying bare to the world sordid details of their lives that might have remained generally unknown had not the courts been appealed to.

Osborne was well known here. He left his family last October to follow the Ergenbright girl to Denver.

We cut the freight on household goods. Colo. Springs Transfer Co.

PANAMA AND STRAW HATS

Cleaned, shaped in the prevailing style. McGrath, the hatter, 127 E. Huerfano.

Antlers Turkish Baths, 14 East Bijou, for colds, la grippe or rheumatism.

THE ACACIA

Colorado Springs' new hotel. Modern in every detail; handsomely furnished; cafe unexcelled and prices reasonable. W. O. Brinker, manager.

CANCER IS CURABLE

S. E. RUSSELL, Merced, Cal.
"The Cancer on My Face Is Well."

A THING WORTH KNOWING.

No need of cutting off a woman's breast or a man's cheek or nose in a vain attempt to cure cancer. No use of applying burning plasters to the flesh and torturing those already weak from suffering.

TO WHOM IT MAY CONCERN:

There is no disease that afflicts the human family so malignant, or so loathsome and so much to be dreaded as cancer, and unless cured always proves fatal. I have been afflicted for the last three years with a cancer on the side of my nose. I had heard of and wrote to Dr. Bye of Kansas City, describing my case. He answered by saying he could cure it in one month. I ordered the treatment and applied it myself at home under his directions, and in about thirty days the cancer came out and is now nicely healing. I suffered no pain. The remedy was Combination oils. I was changed from a nervous and despondent man of 60 years old to a happy and thankful one. No ordinary physician can cure cancer. It requires the services of an extraordinary specialist, and Dr. Bye of Kansas City, Mo., is that specialist whose practice in the treatment of cancer and all malignant diseases has built up for him a wide reputation and an exclusive practice.

I would say to any one afflicted with cancer to give it his immediate attention before it is too late. I would even go so far as to say to the poor man to sell his only cow and send for the treatment, for he had better lose the cow than his life. I write these few lines unsolicited and strictly in the interest of the afflicted.

Any letter or letters addressed to me will be carefully examined and answered by inclosing a stamp for return postage and will give the names of one or two business men who knew me before and after I was cured. Address me, R. F. D. No. 3, Box 32, St. Joseph, Mo.

(Signed) H. RANKIN,
Horticulturist.

Wonderful Free Illustrated Book and Names of Hundreds You Can Write To.

Remember, you can be cured at home at small expense. Delays are dangerous, so write today; the doctor's advice costs nothing. Address

DR. BYE, 909 Bye Building, Kansas City, Missouri.

ALBRIGHT HAD NO CASE

And Was Forced by Court to Pay Costs of Action.

J. H. A. Albright, principal of the school at Monument, Colo., had a rather humiliating session in the court of Justice Dunnington yesterday morning. On his complaint, five youngsters of his school were brought into court on the charge of disturbing the peace. Instead of the boys being punished, as was expected by the principal of the school, they were dismissed and the charges of the case, amounting to $40, were assessed against the complaining witness.

According to the story of Albright, the youths he named—R. Barnhardt, D. McShanem, H. Mercer, A. Newbrough and J. Rigby—had repeatedly disturbed the meetings of the Monument Dramatic club. The evidence failed to convince the court that the boys had disturbed the peace, but on the contrary, it appeared to the court that Mr. Albright had acted maliciously in attempting to prosecute the boys.

SILVER ALUMINUM JELLY MOULDS FREE.

Individually Molded desserts are now considered the proper thing. The moulds are hard to get outside the large cities, but users of JELL-O, The Dainty Dessert, can get them absolutely free. Circular in each package explaining and illustrating the different patterns. JELL-O is sold by all good grocers at 10c per package. Do not accept a substitute or you will be disappointed.

The Cliff House

Manitou

with its $25,000 improvements, made during the past winter, its proximity to the Soda Springs, the fact of its being the CENTER of all the scenic attractions of the Pikes Peak region, and with the special low rates both daily and weekly until June 1, is unequaled by any hotel in this region.

We are agents for the Royal Motorcycle.

Let us explain the six big improvements in the 1908 Model.

The Crowningshield Garage

210 N. Tejon Street

Mai 340

Cars for Rent

Sensational Sale of 1000 Lingerie Waists

Ranging in value up to $6.00 at a saving of 50c to $2 on each waist

Best $1.50 Waists on the market for	$1.00
Best $2.00 Waists on the market for	$1.50
Best $2.50, $2.75 and $3 Waists for	$2.00
Best $3.50, $4 and $4.50 Waists for	$3.00
Best $5.00, $5.50 and $6 Waists for	$4.00

These garments are all new and fresh—being a freight shipment made up for a Western house, but not shipped to them on account of unsatisfactory financial arrangements. We secured this lot at prices so low that we can retail them at a profit, at about what dealers buying a few dozens at a time pay for such values. These goods come from one of our regular houses and are in no sense trash or plunder. Dozens of styles and dozens of every size to start this sale which continues all the week of April 6 to 11. Our showing of better grades of Lingerie Waists, ranging at $7.50, $10.00, $12.50, $15.00, $20.00 and upwards, is the most extensive we have ever made. You are invited to inspect our entire line.

No sale waists sent on approval

Silk Dresses
Costumes and gowns in almost endless variety, at prices ranging $17.50 to $125.00 each.

Wilbur's

Tailored Suits
that will fit you perfectly, at prices ranging $15.00 to $97.50.

Wilbur Hats -- Satisfactory Hats

Satisfactory in price, satisfactory in style, satisfactory in quality. There's more real satisfaction in wearing a Wilbur hat costing $3 to $10 than in wearing the average hat costing two or three times these prices, but taken from the general run of hat stocks. That's why "wearers of Wilbur hats are never quite satisfied with other kinds."

ORDERS FOR EASTER DELIVERY should be placed as soon as possible. The rush is now on so we respectfully ask that you give us all the time possible.

WILBUR HAT PRICES RANGE $3, $5, $7, $10, $12, $15, $20 and UPWARDS TO $65.

Opening Sale of Season

Our new stock now on sale covers the entire line of

HOUSE FURNISHING!!!

It represents the best values selected from the principal factories of the land, that come to us direct from the factories in carload lots direct from factory to store. With the impetus that Colorado Springs will receive from the vast crowds due to arrive early in the summer, we look for an exceptionally good year, and have prepared the largest stock we have ever offered.

DINING ROOM SUITES at little cost. Buffets, China Cabinets, Tables and Chairs; Dressers and Chiffoniers of elegant styles; Brass Beds, Vernis Martin Beds, White Beds.

Porch Beds, Cots, Couches, Folding Beds, etc.

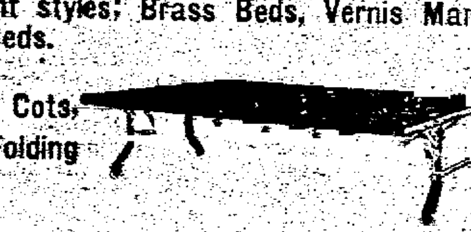

A GREAT VARIETY OF MISSION ROCKERS at $1.50, $5, $6, $7, $9, etc., and everything to furnish substantially at low cost.

Special showing of Mill Rugs at popular prices.

The FRED S. TUCKER FURNITURE CO
106-108 N. TEJON ST. COLORADO SPRINGS

Girls Glee Club of Agricultural College

TUESDAY EVENING APRIL 7

Perkins Hall - 8 P. M.

Tickets at KNIGHT-CAMPBELL'S

75c

Bound to Please Dad

Because of the perfect laundering we give his linen. We use only pure soaps and starch. For perfect laundering here's the place for your trade.

CASCADE LAUNDRY.

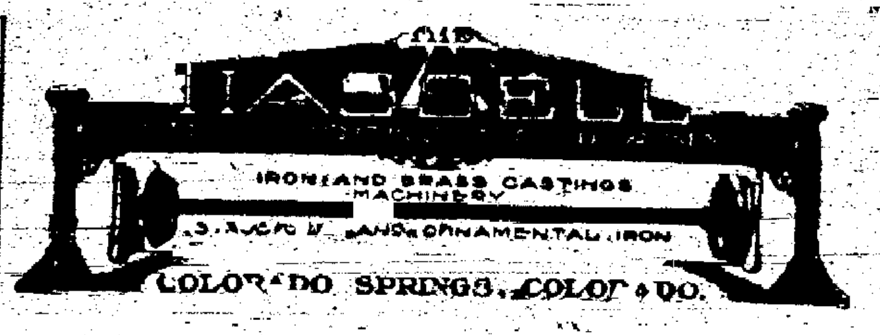

J. D. Hawkins, Pres. and Gen. Mgr.; J. Q. MacDonald, Vice Pres.; Spencer [illegible]

UNITED STATES REDUCTION & REFINING CO. Works: Colorado City and Florence, Colo.
Office Room 11-14 El Paso Nat. Bank Bldg. [illegible] Main office [illegible] Br. office [illegible]

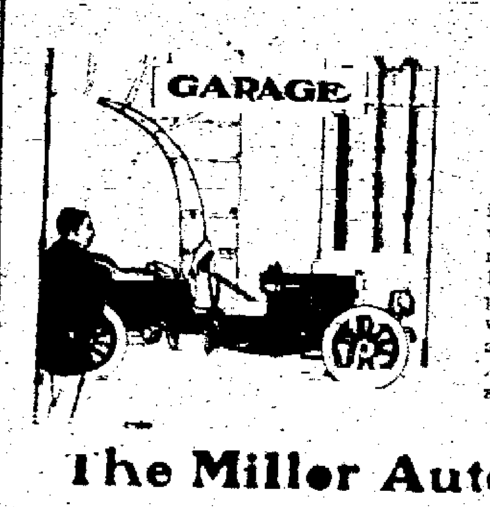

Our Garage Depot

is at No. 122 N. Cascade, where we store, clean, repair and keep machines in first-class order. We have first-class workmen, and polite attention is given to all who desire our services at terms as low as can be had elsewhere. A call by phone will reach us at any time.

The Miller Automobile Co.

212 N. Cascade Ave. Phone 227

COLORADO SPRINGS GAZETTE

60 Cents Per Month.

Subscribe for it now

\THW/ The Heath-Avril Co

Remodeling Sale for 10 Days

OUR AMBITION

We are all young enough to grow, and we mean to grow and grow, and grow. We have visions of a store that will be the show-place of Colorado Springs. We believe to earn it, we must win and hold the confidence of the people, and to gain confidence we must be honest and straightforward in our dealings.

Salem Sanitary Bed Sheets, Pillow Slips

SPECIAL OFFERS.

75c 81x90 Sheets	59¢
90c 72x90 Sheets	69¢
$1.00 90x90 Sheets	79¢
15c 42x36 Pillow Slips	12½¢
20c 42x36 Pillow Slips, linen finish	15¢
30c 45x36 Pillow Slips, linen finish, hemstitched, dozen	$2.40

Ladies' and Misses' Spring Suits

$12.50 and $13.50 Ladies' and Misses' Suits, in fancy stripe and checked panama cloths, made in the very latest styles. We have all the latest shades	$9.95
$18.50 Ladies' and Misses' Suits, in fancy stripe and checked panama, all neatly tailored, in all the leading shades	$14.85
$23.50 Ladies' and Misses' Suits, in fancy stripe and plain panama, braid trimmed, tailor made and butterfly sleeves, in black, browns and Copenhagen blues, silk lined	$18.95
$25.00 Fancy Silk and Braid Trimmed Ladies' and Misses' Suits, in black, brown and Copenhagen blues, silk lined	$19.95
$28.50 Fancy Silk and Braid Trimmed Ladies' and Misses' Suits, in all the leading shades, silk lined	$22.85
$35.00 and $37.50 Voile and Panama Ladies' Suits, plain and fancy trimmed, silk lined	$29.85

Pepperel Sheetings at Special Prices

18c 42-inch and 46-inch, bleached, yd	15¢
30c 8-4 and 9-4 bleached, at, yd	25¢
40c 10-4 bleached, at, yd	32¢
12½c Lonsdale and Fruit of the Loom, yd	10¢
20c Royal Long Cloth, yd	17¢
10c India Linon, yd	08¢
12½c India Linon, yd	10¢
15c India Linon, yd	12½¢
18c India Linon, yd	15¢
25c India Linon, yd	20¢
25 pieces PRIMROSE BATISTE, the novelty suitings for spring. Special, yd	15¢
25 pieces Normandie Ginghams, yd	12½¢

Lace Curtains

At Greatly Reduced Prices.

75c 3-yard Lace Curtains	59¢
$1.00 3-yard Lace Curtains	79¢
$1.50 3-yard Lace Curtains	$1.19
$2.00 3-yard Lace Curtains	$1.59
$2.00 3-yard Lace Curtains	$1.98
$3.00 3-yard Lace Curtains	$2.39
$3.50 3-yard Lace Curtains	$2.79
$4.25 3-yard Lace Curtains	$3.45
$5.00 3-yard Lace Curtains	$3.63
$6.00 3-yard Lace Curtains	$4.98

Marseilles Bed Spreads

At Specially Low Prices.

$1.25 White Marseilles Bed Spreads, 3-4 size	93c
$1.35 White Marseilles Bed Spreads, 11-4 size	98¢
$1.50 White Marseilles Bed Spreads, 11-4 size	$1.15
$1.65 White Marseilles Bed Spreads, 11-4 size	$1.25
$1.85 white Marseilles Bed Spreads, 11-4 size	$1.59
$2.00 White Marseilles Bed Spreads, fringed, 11-4 size	$1.59
$2.25 White Marseilles Bed Spreads, fringed, 11-4 size	$1.79
$2.75 Red and Blue Spreads, 11-4 size	$2.19

Special Offers on Towels

5c Towels, 4c each, doz	45¢
8c Towels, doz	75¢
12½c Towels, large size, doz	$1.25
18c Towels, large size, doz	$1.90
20c Towels, large size, hemstitched, doz	$1.98
25c Towels, pure linen, large size, doz	$2.25
25c Bath Towels, unbleached and bleached, dozen	$2.65
10c Wash Cloths, each	06¢
5c Wash Cloths, each	04¢
15c Crash Toweling, yard	12½¢
12½c Checked Toweling, yard	10¢
15c Bleached Crash Toweling, yard	12½¢
Imported Easter Novelties	10¢ to 35¢

The Heath-Avril Co \THW/

JONAH BIKE GONE AGAIN

MAY BE MEANS OF SENDING THIRD MAN TO PEN.

Two Doing Time and Another Likely to Go Over Road for Stealing This Wheel.

With the disappearance of the Columbia bicycle, belonging to E. H. Joslyn, from the alley in the rear of The Gazette building last night, all persons prone to appropriate wheels are warned not to "touch, taste or handle" this machine, as dire consequences are likely to result.

While the wheel is ordinary in appearance, it has a record for causing more trouble to evil doers than any machine of its kind in the state. There are two persons at present bemoaning the moment when it tempted them to ways that are wicked, one being in the penitentiary at Canon City and the other at the reform school at Buena Vista.

Regardless of this record, some one again stole the wheel last night. According to the superstition entertained by the Sultan of Sulu and other leading lights in current history, "what is twice is thrice," so that the individual who last night copped the Jonah wheel will certainly lose his liberty for a time and join in the song of sorrow that is now the hourly portion of the other two who tried to get away with it.

Its History in Detail.

In order to give the thief a chance to return his plunder, Mr. Joslyn has told the story of the first two attempts to deprive him of his bike. The first effort was made about a year ago when a person of Swedish extraction thought the wheel looked like ready money to him. He sold the prize and got drunk on the proceeds. He was arrested by a policeman who had no thought of preferring any other charge than that of being intoxicated. But the victim couldn't stand prosperity. He apparently didn't relish the odium of being taken to jail on so petty a charge and in an unguarded moment told the officer about the stealing of the wheel, trying to lay the blame on another. Investigation led to his being sent to the penitentiary for a term from one to two years.

Colored Youth Yields.

The wheel reposed gracefully in its accustomed haunts for quite a while after that episode. Then it caught the rolling eye of a colored youth. He did not have his rabbit foot with him and disaster followed. The junk dealer to whom he sold it told the tale to the court, with the result that the dark complexioned kleptomaniac was sent to the state reform school to meditate over the evil of his ways.

Now the wheel is gone again. The police have the description, the number and other means of identification. There will be something doing soon for the person who took it. Beware of the innocent looking bike that has a record of having sent two men over the road.

TEACHERS MUST BE GOOD

New Ruling Made at Conference. Mrs. Stote Honored.

According to a ruling made at the state conference of institute instructors, conductors and superintendents, that has just closed a three days' session in Denver, the teachers enjoying a membership in this organization must keep their reputations clear of suspicion or suffer the pain of expulsion.

The resolution was adopted at yesterday morning's session and is as follows:

"Whenever a member's reputation shall become such as to discredit the teacher's calling he shall be expelled by the executive committee until his reputation is cleared of reproach."

Among the vice presidents of the organization chosen before adjournment is Mrs. W. R. Stote of Colorado Springs. Katherine Craig, state superintendent of instruction, is ex-officio president of the association.

MEETING POSTPONED—The special meeting for women which was to have been held this evening at the First Baptist church, has been postponed until next Sunday night on account of the Bryan lectures. At the meeting next Sunday the pastor, the Rev. J. H. Franklin, will give the story-sermon, "The Lady of the Decoration." No service will be held at the church this evening on account of the Bryan lectures.

Sole Agents for
Alfred Benjamin & Co.'s
Clothing, Manhattan Shirts,
Dr. Jaeger's Underwear,
Johnston and Murphy
Shoes

THE HUB
ALWAYS RELIABLE

Your Faster Outfit

We are prepared to supply it from hat to shoes in the best taste and at right prices. What will interest you particularly is our selection of Spring Suits and Topcoats from Alfred Benjamin & Co., of New York. These are in the latest fashion and smart to a degree. Made from the best fabrics of foreign and domestic manufacture, and many of them in exclusive design.

You know the standing of Alfred Benjamin & Co.'s product. Now let us show you the finest garments they have yet produced. Style, Quality and Fit, all are such as you will appreciate.

Alfred Benjamin & Co., New York.

Our Boys' Department

Ball and Bat Free With Every Suit

We are showing a line of Boys' Spring Suits that chiefly interest mothers. They are belted coats with two pair of Knickerbocker trousers. They are well worth coming to see. They come in all the new fabrics and patterns.

Price $5, $5.50 and $6

Societies and Clubs

A meeting of the Protestant Hospital guild will be held Wednesday afternoon at 3 o'clock at the home of Mrs. George C. Holden, 1206 North Cascade avenue.

Mrs. Robert Hamilton, 309 East Boulder street, will entertain the East Side W. C. T. U. Wednesday afternoon.

Mr. S. B. Anderson of the Short Line accounting department, and his wife, were surprised by the members of the M. S. F. club and their husbands Friday night. Progressive high five was played, and vocal and instrumental selections were rendered, after which refreshments were served. The following were present: Mr. and Mrs. A. N. Melton, Mr. and Mrs. J. T. Legget, Mr. and Mrs. Ed Swan, Mr. and Mrs. Dr. C. W. Igo, Mr. and Mrs. Wm. Norberg and Mr. and Mrs. W. F. Kimerer.

The Fraternal Union of America will hold its monthly social and dance Tuesday evening, April 7, in Caledonian hall.

The regular board meeting of the Boys' club will be held Tuesday morning at 10 o'clock in the club rooms, 607 South Tejon street.

Miss June Kelsey entertained the Progressive T. T. A. C. club last Monday evening at her home, 207 North Wahsatch avenue. An interesting meeting was held. The hostess served refreshments. The next meeting of this club will be held at the home of Miss Isabel Sansom, 219 East Las Vegas street, tomorrow evening.

The Actors Church alliance, of which Charles T. Fertig is president, will hold a meeting at the Grace Episcopal church tomorrow afternoon at 4 o'clock. All members, as well as any who may be interested in the work and plans of the league, are requested to be present.

The El Paso County Horticultural society will hold its next meeting in the court house Tuesday evening at 8 o'clock. Miss Van Pelt will read a paper on "Children's Gardens, Their Value as an Educator."

A WIRELESS MESSAGE

HOME COMFORT

TELEGRAPH COMPANY

RECEIVER'S NO.	TIME FILED	CHECK.
"MAIN 2400."	10:10 A. M.	PAID.

COLORADO SPRINGS, April 4, 1908.

To—
Every Household:

Have you a model kitchen? Do you know that they are cheap to install? A gas water heater and a gas range is all you need. The best double sheet steel gas range made costs but SIXTEEN dollars. Gas as a fuel is FAR CHEAPER than coal. With gas there is no dirt or work. If you cook but one dish you light but one burner. The success of a gas range is its economy. We pipe FREE to your house. If you can't come to us, we'll come to you if you'll just PHONE OUR GIRL, MAIN 2400. If you can, come in and see our kitchen helps. Besides model gas ranges we have electric irons and electric washing machines. All cheap—all labor savers. You'll not be asked to buy although you'll want to. Remember you're always welcome at No. 107 East Kiowa street.

THE GAS CO.

April is the Diamond Month

Always appropriate at any time as a gift of exceptional value and beauty the diamond birthstone for April is especially apropos this month.

If you have in mind the purchase of a diamond, the quality and wide choice of our assortment will commend itself to you. Our solitaire and cluster rings range in price from $20 upwards, so that we assure you of just what you want in quality, design and price.

THE JOHNSON JEWELRY CO., 26 Pike's Peak.

THE HOOSIER FIGHTER AT FAIRYLAND

Has proved to be the best and most interesting picture presented since the opening of this new amusement parlor. Mr. Braden has received several requests to run this film again next week, but as arrangements have already been made for a change of films, it will be necessary to run the one now ordered. However, it is Mr. Braden's intention to run "The Hoosier Fighter" film again very soon. The hearty indorsement and increasing patronage is noticeable at every performance. Mr. Braden has just added 50 more chairs, for the accommodation of his patrons. The films for Monday and Tuesday will be entirely new and very interesting. Mr. Harry Van will sing "When the Old Mill Turns."

Better Than Spanking.

Spanking does not cure children of bed-wetting. There is a constitutional cause for this trouble. Mrs. M. Summers, Box W, South Bend, Ind., will send free to any mother her successful home treatment, with full instructions. Send no money, but write her today if your children trouble you in this way. Don't blame the child. The chances are it can't help it. This treatment also cures adults and aged people troubled with urine difficulties by day or night.

BIG MINING SUIT THREATENED

Doctor Jack Pot and Work Companies May Have Apex Fight.

A rumor in mining circles is to the effect that a suit for apex rights may be brought by the Doctor-Jack Pot Mining company against the Work Mining company, the claim being that the vein from which the Work company has profited largely on the Little Clara ground, has its apex in the Lucky Corner, belonging to the Doctor-Jack Pot company.

Officials of both companies are reticent regarding the report, and it is generally believed that the claims of the plaintiff company will be amicably settled out of court, as neither company is favorably disposed toward expensive litigation.

FREE BOOK ABOUT CANCER.

CANCEROL has proved its merits in the treatment of cancer. It is not in an experimental stage. Records of undisputed cures of cancer in nearly every part of the body are contained in Dr. Leach's new 100-page book. This book also tells the cause of cancer and instructs in the care of the patient, tells what to do in case of bleeding, pain, odor, etc. A valuable guide in the treatment of any case. A copy of this valuable book free to those interested. Address Dr. L. T. Leach, Box [illegible], Indianapolis, Indiana.

Cancer Cured in 10 Days

A Discovery That Has Startled the Medical World.

I have discovered what the medical world has been looking for, for years, a sure cure for cancer, so sure that it can be absolutely guaranteed. This I do, and I can prove it. I have cured hundreds of the most horrifying cases in from 10 to 20 days, after celebrated physicians and surgeons had given up all hope of saving them.

After you have seen the marvelous results of this treatment, you will be surprised how easily you can cure yourself at home without risk or danger.

I have one of the finest sanitariums in the country for those who wish to come and have my personal attention. However, you can cure yourself just as well at home. Any bank or business firm in Lebanon will tell you we are reliable and successful in curing cancer.

Fill out the free coupon below with your name and address and send it today.

FREE CANCER COUPON.

If you suffer from cancer in any form, simply fill in your name and address on dotted lines below and mail today to Dr. Curry Cancer Cure Co., 2866 Curry Sanitarium, Lebanon, Ohio. You will be surprised how easily you can cure yourself at home without risk or danger.

Name..

Street..

City, State....................................

If you prefer not to address the Cancer Company itself, you may reach the doctor privately just as well by addressing his private secretary, E. W. Ramsey, Drawer D, Lebanon, Ohio. 2866 Gazette, Colo. Springs.

LIBRARY'S MONTHLY REPORT

Total of 11,265 Books Circulated During March.

During the month of March the total circulation of books at the public library was 11,265, of which 2,430 were children's books. This is a daily average of 433. New membership cards were issued to the number of 171, while 292 new books were catalogued. Some of the new books are:

History and Literature.

"Modern Egypt," by the Earl of Cromer; "The Mongols," by Jeremiah Curtin; "Red Russia," by J. F. Fraser; "France of Today," by Barrett Wendell; "Bernard Shaw," by Holbrook Jackson; "English Stage of Today," by Mario Borsa; "Modernism and Romance," by R. A. Scott-James; "Coming Struggle in Asia," by B. L. Putnam-Weale; "A Shropshire Lad," by A. E. Housman; "India's Love Lyrics," by Laurence Hope; "In the Heights," by Richard Watson Gilder; "Along the Trail," "The Holy Grail," "Launcelot and Guenevere," by Richard Hovey.

Technical Books—"Electricity as Applied to Mining," by Lupton, Parr and Perkin; "Mechanics of Air Machinery," by Weisbach and Hermann.

List of Books on South America.

"History of South America, 1854-1904," by C. E. Akers; "Popular History of South America and Panama," by H. Butterworth; "South America: Social, Industrial and Political," by F. G. Carpenter; "Land of Tomorrow," by J. Orton Kerbey; "Andes and Amazon," by C. R. Enock; "Chile," by G. F. Scott-Elliott; "What I Saw in the Tropics," by H. C. Pearson; "Religious Liberty in South America," by John Lee; "South America a Mission Field," by T. B. Neeley; "Continent of Opportunity," by Francis E. Clark; "Protestant Missions in South America," compiled by Student Volunteer Movement; "Bible in Brazil," by H. C. Tucker.

New Fiction.

"Barrier," by Rex Beach; "Unlucky Family," by Mrs. Henry De La Pasture; "Virginie," by Ernest Oldmeadow; "The Orphan," by Clarence Mulford; "Iron Lord," by S. R. Crockett.

The finest picture framing in town. The Hedrick-Duncan W. P. and P. Co., 212 N. Tejon.

OSTEOPATHS ORGANIZE.

Dr. Glover Elected President of New Association.

The osteopaths of Colorado Springs and Colorado City met Thursday evening in the Y. M. C. A. and formed an organization. The following officers were elected: President, Dr. J. D. Glover; vice president, Dr. C. S. Klein; secretary-treasurer, Dr. M. Jeanette Stockton. Among those present were Drs. J. W. McNeil, J. D. Glover, E. E. Conway, C. S. Klein, E. L. Mumma, A. Pauley, G. L. Summers, Adel A. Allison, Josinah Campbell and M. Jeanette Stockton. Meetings of the society will be held the first Thursday in each month, the next to be held in the offices of J. D. Glover on East Kiowa street.

Piles

We Want Every Pile Sufferer to Test This Great Cure at Our Expense. Send Your Name and Address For a Free Trial Package.

We want to send you a free trial of the Great Pyramid Pile Cure at once, so you can see with your own eyes what it can do.

You cure yourself with perfect ease, in your own home and for little expense.

Pyramid Pile Cure gives you instant relief. It heals sores and ulcers, reduces congestion and inflammation, and takes away pain, itching and irritation.

After you have tried the sample treatment, and you are satisfied, you can get a full regular-sized treatment of Pyramid Pile Cure at your druggist's for 50 cents. If he hasn't it, send us the money and we will send you the treatment at once, by mail, in plain sealed package.

Send your name and address at once for a trial of this marvelous, quick, sure cure. Address Pyramid Drug Co., 80 Pyramid Bldg., Marshall, Mich.

Colorado City News

SEVERAL LIVES ENDANGEDRE

Serious Accident in Midland Yards. Freight Cars Are Jammed Into End of Shop.

An accident in the Colorado Midland yards, which occurred yesterday morning, endangered the lives of several employes of the company. The crew was switching cars in the yards, and at a point a few yards distant from the blacksmith shop, three freight cars were bumped with such force that they were thrown off the track and jammed into the end of the shop, where the forges are situated and several employed. Fortunately no one was seriously injured. The building, although built of steel, was badly damaged. The end was torn out and the roof sagged considerably, owing to the lack of support. The damage amounts to several hundred dollars.

COLORADO CITY NEWS NOTES.

D. C. Mosher's Sunday school class of young men, of the First Congregational church, will give an entertainment in the church Thursday evening, April 16, for the benefit of the church debt. The class has pledged $25 and expects to raise the amount in this way. According to an arrangement with the Home Mission organization, if the church raises $1,000 before July 1, the Mission will give the church $2,000. If this amount of money is secured, the church will be placed on a firm financial basis.

Al Perrine of this city, and J. A. Himebaugh of Colorado Springs, left last night for Leadville to investigate the new rich strike which has been made in the Fanny Rawling mine at that place. Messrs. Perrine and Himebaugh, as well as many other prominent citizens of this town, are heavily interested in the mine.

Extensive improvements have been completed in the St. Mary's church. The gallery has been strengthened and redecorated. The walls and ceiling of the church have been kalsomined and refrescoed. The whole interior has been remodeled and the church is now one of the finest in the city.

John J. McCorkell, manager of Mack's catering and confectionery company in this city, has secured a year's lease on the Wascott opera house, and will continue to run it as heretofore.

The weekly meeting of the Mission Study class of the First M. E. church will be held tomorrow night at the First M. E. church.

George W. Cook, a real estate man of this city, will leave tomorrow morning on a business trip to Avondale, Colorado.

The best furniture in America looks like plunder on a dray; get a padded moving van of C. M. Sherman.

THE SANITARY DAIRY

The Sanitary Dairy is one of the few large concerns that considers the financial health as well as the physical health of its customers. The recent panic has curtailed the income of a great many and the rise in prices has caused all sorts of self-denial by the working people. To meet this state of affairs the Sanitary Dairy has lowered the price of milk. By doing this the living expenses of the working classes have been materially reduced. Milk is one of the best health foods known to mankind, if it is pure. The methods employed by the Sanitary Dairy company in handling the tremendous quantities consumed by their customers insures absolute purity. Every new invention that will aid in the proper handling of milk is immediately installed. From the time the cows are milked nothing but sterilized can and bottles are used. Expert cattlemen look after the food given the cattle and they are under watchful eyes every minute of the day. No one can be too careful in the selection of their dairy. The Sanitary Dairy has the reputation among the medical men of Colorado Springs of being an ideal dairy. The motto of the company is "Cleanliness First, Last and Always."

Wall paper in all the latest shades and styles at the Hedrick-Duncan W. P. and P. Co., 212 N. Tejon.

ELSTUN BACK FROM HOLLY

Says Prospects for All Kinds of Crops Are Excellent.

George S. Elstun, proprietor of the Alamo hotel, returned yesterday from a week spent on his ranch near Holly, in the Arkansas valley. Mr. Elstun shares the enthusiasm of all farmers in that section over the outlook for the coming season. The weather conditions so far have been exceptionally good and excellent crops in all lines are expected. The fruit trees are later in budding this year, giving indications of a large yield.

Manitou News

The Rev. Mr. Neely, who was formerly the pastor of the Congregational church, arrived in Manitou last evening and will occupy the pulpit of the church this morning and evening, speaking on "Local Option."

Mrs. Fred Lowther was hostess last Thursday afternoon for the ladies of the Missionary Tea. During the business session the following were appointed as a flower committee: Mrs. Meador, Mrs. [illegible] and Mrs. F. Frey. It was decided that the regular day of meeting be changed from the last Thursday of the month to the following Friday.

Mr. and Mrs. H. Studeman, who left last October for a visit in Minnesota, returned Thursday to Manitou, accompanied by Miss Edith Huffgan, a friend from Minnesota, who will remain here for a time for her health.

The Brown and Neely Grocery company has sold its stock to Adams and Franklin of the Kansas Grocery company.

C. A. Hibbard & Co.

TELEPHONE MAIN 426.

Colorado Springs' Most Reliable Shopping Place.

AGENTS FOR STANDARD PATTERNS.

ADITORIAL

STORE GROWTH.

Despite the fact that we have just passed through a financial flurry, and despite competitive complaint of a backward season, etc., the Hibbard Store is showing a notable gain in volume of business done, over a year ago. This might be considered remarkable by some, but we do not consider it so. Since its very beginning this business has steadily forged ahead, each succeeding season showing an increase over the previous one.

Part of the reason, of course, is the growth of the city; but the real and soundest reason is that we never sell goods not calculated to bring the customer back again.

We are overly careful about merchandise that passes from our hands to you, i. e., we buy only from the most reliable manufacturers, importers and dealers; we never offer seconds or inferior qualities of merchandise merely to bring down the price. Quality is the keynote of the Hibbard Store's success.

To have the quality of our merchandise high, the prices low and the details of store service as good as we can possibly make them, are conditions for which we have striven, and on which we base the success of this business.

There are faults sometimes. There always will be faults, so long as it is human to err, and we must depend on humanity. But the disposition of this business is to eliminate faults wherever possible, and the desire is to correct them immediately as soon as they occur.

We are prone to believe that the HIBBARD POLICY is the RIGHT POLICY, and that its principles will determine in the future, as in the past, a congenial and satisfactory relationship between this business and its patrons.

FRIDAY SALES.

Friday Sales at Hibbard's have come to be recognized as the leading bargain events of the week. They are ardently looked forward to by the truly economically inclined; the values are most extraordinary, which has had much to do with the remarkable response to our advertisements. None other than truthful, legitimate advertising is tolerated by the Hibbard Store management.

In all lines of retail merchandising Friday is proverbially the dullest day of the week—that is why we have selected same for our Bargain Day, and we are going to feature Friday Bargain Days more and more each successive week, from now on. For full particulars watch for our announcements in the Thursday evening Telegraph and the Friday morning Gazette.

For the benefit of our patrons so that none will be disappointed—we advise forenoon shopping on Fridays, as many of the specials will not last till afternoon. This will be found particularly the case when the weather is favorable for shoppers to be out early in the morning.

A Pre-Easter Millinery Sale

60 New Spring Models at a Reduction of 25%

To induce early buying and to avoid, as much as possible, the inevitable Millinery rush of the last week before Easter, we have arranged to make it particularly worth while for you to make your selections this week.

Tomorrow morning, and all the week while they last, we will offer 60 stylish Spring trimmed hats, in dress and street styles at a reduction of 25%. There are some exceedingly stylish large and medium sized hats in the lot; the prices are marked at $3.75 to $12.00, from which we will, this week, allow a discount of 25%.

NEW ARRIVALS IN THE MILLINERY SECTION Our Millinery Department is about the busiest place in the store these days; almost every day there are new arrivals being added to the displays of trimmed hats, as well as untrimmed hats, and millinery supplies of all kinds. If you don't care to get a new hat just now, bring in the old one and let us estimate the cost of remodeling same—which we assure you will be most reasonable.

Embroideries at 40c to 50c on the Dollar

Over 3000 yards An Importer's Surplus Stock on Sale Wednesday.

We were fortunate in securing over 3000 yards of fine Embroideries from an overstocked New York Importer at 40c to 50c on the dollar. The lot includes fine and medium grades of Swiss, Cambric and Nainsook Embroideries, both edges and insertions. The patterns are select, neat and attractive decidedly out of the ordinary. On sale Wednesday as follows:

Embroideries worth up to 12½c yd., for . . . **5c**

Embroideries worth up to 30c yd., for . . . **12c**

Embroideries worth up to 45c yd., for . . . **21c**

Embroideries worth up to 85c yd., for . . . **39c**

Some Extra Values for This Week

TABLE LINENS 62-inch serviceable quality of table damask, in cream color only, pretty floral and leaf designs, sold in the regular way at 60c yd. This week........ **16c**

TABLE LINENS 64-inch good quality linen table damask, in neat scroll, leaf and floral designs, eight different patterns, regular 85c quality. This week........ **62c**

TABLE NAPKINS Good quality serviceable bleached table napkins, 18-inch size, in good variety of attractive patterns, sold regularly at $1.40 doz. This week........ **97c**

KID GLOVE SPECIAL Our famous "Sita" superior quality glace kid gloves, sixteen-button length, in black and white, regular $3.50 quality, on sale This week........ **2.95**

$25 to $35 Spring Suits for $15.95 A nice line of newest effects in women's spring style, tailor-made suits, made in plain tailored styles, round and square cornered jackets, Kimona sleeve effects, French coat suits and the much-talked-of Butterfly styles. The skirts are made in full ripple and box pleated styles, some having broad folds extending around the skirt. The materials are Panajahs, Cheviot Serges, Chevron Stripes and Panamas. The sleeves are all lengths from the very short to the regular lengths. Nearly all the jackets are lined with superior quality of taffeta silk. The colors are various shades of browns, tans, blues and plain black, these are regular $25.00 to $35.00 Suits, on sale at........ **15.95**

News of the New Spring Silks—The new Rough Silks will be in the lead for spring and summer, including natural Pongees and Monotone dots, checks and stripes; of these we have a complete new line, one that baffles competition, there are none prettier anywhere. Among the new arrivals are the 27-inch semi-rough Shah Silks, which are unexcelled for fineness of texture and finish, the colors are Natural, Brown, Navy, Alice and Light Blue, at $1.00 yard. Another of the most notable are the new 26-inch Shantung Rajah Silks—particularly suitable for suits and dresses—there is nothing more practical or serviceable made; the colors are Copenhagen, Brown, Navy, Gray, Reseda, Natural and Black, yd........ **1.25**

Even Striped Mercerized Ginghams—We call special attention to the new arrivals in imported even-striped mercerized ginghams—the latest fad throughout the east, for waists, dresses and shirt waist suits. They come in two widths of stripes blue and white, tan and white, pink and white, gray and white, and brown and white, per yard........ **25c**

HIBBARDS

Linoleum Special Genuine English cork floor linoleums—soft, pliable and unexcelled for wearing qualities, in newest colors and patterns, including parquetry, tile, plank, wall paper and matting designs, regular 65c 75c qualities; on sale This Week at........ **50c and 56c**

Are You Deformed or Crippled?

Read What Mr. Bleakney Has to Say About the Cure of His Son.

To those who are directly interested in crippled or deformed children or young people, the following should appeal.

[illegible], March 10th, 1908.

L. C. McLain Sanitarium,
St. Louis, Mo.

Gentlemen: The boy has no trouble whatever. He uses an ordinary shoe and our friends as well as the doctor who first treated him are unable to detect which was the crippled foot. The [illegible] in question has examined the [illegible] and says it has every movement of [illegible] and that he considers it a sure [illegible].

We had the boy's picture taken and [illegible] one to show how his foot looks now. The foot hanging down was the crippled foot and you will notice how straight it is.

[illegible] will always have a warm spot in our hearts and I never will forget the kindness shown my wife and boy while they were with you. Yours truly,

W. J. BLEAKNEY.

[illegible] Washington avenue.

What we have done for this child and hundreds of other crippled and afflicted people, we can do for you if given the opportunity.

Write us freely and at once regarding any case of spinal deformity, crooked feet, infantile paralysis, crippled or deformed joints or limbs and we will be pleased to advise you. Our book "Deformities and Paralysis" with references, is Free for the asking. The L. C. McLain Orthopedic Sanitarium, [illegible] Pine [illegible], St. Louis [illegible]

WELL KNOWN WESTERNER'S TRIP

Writes to Local Friend of Eastern Conditions.

George W. Whittaker of the John Bollman company, of San Francisco, who has just returned from a trip eastward as far as New York city, gives an interesting account, in a letter to a friend received here yesterday, of the business conditions he discovered on his trip.

Of special interest to westerners is the news which one paragraph of Mr. Whittaker's letter announces with regard to the flattering success being gained throughout the east by that favorite product Imperiales Cigarettes.

Mr. Whittaker found that westerners traveling eastward took along their taste for Imperiales with them and have remained so loyal that more and more dealers are finding it necessary to keep a supply of Imperiales Cigarettes on hand. He is pleased to find them on sale as far east as New York city itself.

"It's just another proof," writes Mr. Whittaker, "that you can't keep the good western product down any more than you can a good man. The admiration for the westerners who have made big successes in the east, in every branch of business, and especially in the theatrical and literary fields, is one of the most pleasing things a loyal western man comes across in the east.

"And I was especially pleased, personally, to find that this appreciation of western success extended along the line until it reached our popular Imperiales."

The watchmaker should have a good memory for faces.

USE ALLEN'S FOOT-EASE.

A powder to be shaken into the shoes. Your feet feel swollen, nervous and damp, and get tired easily. If you have aching feet, try Allen's Foot-Ease. It rests the feet and makes new or tight shoes easy. Cures aching, swollen, sweating feet, blisters and callous spots. Relieves Chilblains, corns and bunions of all pain and gives rest and comfort. Try it today. Sold by all Druggists and Shoe Stores, 25c. Don't accept any substitute. Trial package FREE. Address, Allen S. Olmsted, Le Roy, N. Y.

HOTEL RAMONA TO OPEN EARLY IN JUNE

Hotel Ramona, the popular resort in beautiful Cascade Canon, on the Colorado Midland, will open for the tourist season about June 10, under the management of C. E. Heizer. Improvements to the extent of $18,000 are now being made in the buildings and grounds. The large Hotel Ramona is being painted a rich yellow color with white trimmings and red roof, thus improving greatly the general appearance of the building. The interior is being redecorated in many cases while the dining room and kitchen are being enlarged so as to increase the facilities made necessary by the constantly growing trade enjoyed by the hotel.

A large amount of grading and parking is being done around the grounds, evergreen trees being planted in abundance close to the buildings. Beautiful walks and driveways are laid out with artistic stone arched bridges crossing the streams. A number of three to five-room modern cottages are being built adjacent to the hotel. These are to be rented completely furnished, to the summer visitors. For the amusement of the guests a baseball diamond is to be laid out, new tennis courts built and the old golf links repaired. These, together with trout fishing, mountain climbing, horseback riding and driving, are the pastime pleasures. The large dancing pavilion is being moved to a more convenient location near the hotel.

Mr. Heizer has been fortunate in securing several conventions to meet at Cascade canon this year.

On June 12 the convention of college Y. M. C. A. boys, with representatives from Kansas, Nebraska, Wyoming, Arizona, Utah, New Mexico and Colorado, will meet at Cascade canon. About 300 are expected to attend. On July 10 the college Y. W. C. A. girls will also hold their convention at Cascade canon. There will be representatives from Kansas, Nebraska, Wyoming, Arizona, Utah, New Mexico, Missouri, Oklahoma, Texas and Colorado. The indications are that about 400 will attend. The Colorado Baptist Summer assembly, which was established permanently at Cascade canon last season, will hold its session for 1908 on July [illegible] to [illegible].

THE HIGH SCHOOL Athletic Association

Present

Charley's Aunt

Greatest Comedy Success on Record.

OPERA HOUSE,

THURSDAY, APRIL 9, 8:30

Admission, 50c, 75c and $1.00. Reserved seats on sale Tuesday morning, Opera House box office.

DON'T MARRY, DOCTOR, or despair. "Don't do a thing" till you see clearly what's best by aid of **Flashlights on Human Nature**, on health, disease, love, marriage and parentage. Tells what you'd ask a doctor, but don't like to. 240 pages illustrated, 25 cents; but to introduce it we send one only to any adult for postage, 10 cents.

M. HILL BOOK CO., 129 E. 28th St., N. Y.

OPIUM or Morphine Habit cured. Free trial treatment. We specially desire cases where other remedies failed. Confidential. Harris Institute, Room 587, No. 400 W. 23d St., New York.

PERFECTLY DEVELOPED BUST I have the safe and true secret for perfectly developing the Bust, making the [illegible], neck and arms plump and beautiful. Write for information; I send it sealed. FREE. DELMAR ASSOCIATION, 34 [illegible] St., New York.

KIDDER'S PASTILLES A SURE RELIEF FOR **ASTHMA** Sold by all druggists or by mail, [illegible]

FAIRYLAND

Colorado Springs' New Amusement Parlor

116 North Tejon Street.

Moving Pictures and Illustrated Songs

Program Changed Monday, Wednesday, Friday.

BEST OF MACHINES, BEST OF PICTURES, BEST OF MUSIC.

Continuous Performance from 1 to 11 p. m.

WEDNESDAY—CARNATION DAY

Every lady attending the Wednesday afternoon performance will receive a beautiful fresh carnation.

Motion Films for Monday and Tuesday,

One Legged Man.

It Is Not the Cowl That Makes the Friar.

Launching of the [illegible].

Wooing and Wedding of a Coon.

Illustrated Song:

"While the Old Mill Turns."

Admission 10 cents

Children under 10 years, 5 cents.

RICORD'S VITAL RESTORATIVE

Restores Men's Vitality.

Price $1. [illegible] on hand at The Robinson Drug Co., Colorado Springs. Mail orders solicited.

PATENTS

SECURED OR FEE RETURNED.

Free report as to Patentability. [illegible] Book. New list Inventions Wanted [illegible] Mechanical Movements [illegible] [illegible]

Thomas Millinery

Our Great Easter Display

This Week

A Triumph of Fashion.

Hundreds of late spring styles on exhibition, each with some peculiar charming feature to recommend it to our patrons. Some are alone in their individuality, and these naturally will be among the earliest selected.

None are duplicated exactly, so if any appeal to your especial taste, don't put off choosing until the inevitable Easter rush begins.

Children's and Misses' Hats	**$1.50** to **$10.00**
Sailor Hats, plain or trimmed	**$1.50** to **$15.00**
Dress Hats	**$5.00** to **$20.00**
Imported Hats	**$20.00** to **$65.00**

13 S. TEJON.

SPRING CLOTHING DISPLAY AT ROBBINS.

One of the most extensive showings of clothing ever seen in this city is now on display at Robbins' on the corner. New snappy styles, exclusive patterns, a varied assortment of the season's most popular shades are found in profusion. These garments coming as they do from the old reliable manufacturers, such as Hart, Schaffner and Marx; Rogers, Peet & Co., Kuppenheimer, etc., represent the highest art in tailoring. It is not too early to look over these new lines as the stock is now fresh and complete and you are sure to find just what you are looking for at the Robbins Co.

EARLY MORNING DEATH.

Mrs. [illegible] J. Dennio, wife of the well known Rock Island conductor, died at 1 o'clock this morning at St. Francis hospital. She was 29 years of age at the time of her death and leaves her husband and two daughters to mourn her demise. One daughter is on her way from New Orleans, being called home by the serious illness of her mother. Mrs. Dennio left a sister living at Roswell and a brother and sister living in Denver. Arrangements for the funeral will be announced later.

COMMON SENSE

Leads most intelligent people to use only medicines of known composition. Therefore it is that Dr. Pierce's medicines, the makers of which print every ingredient entering into them upon the bottle wrappers and attest its correctness under oath, are daily growing in favor. The composition of Dr. Pierce's medicines is open to everybody. Dr. Pierce being desirous of having the search light of investigation turned fully upon his formulae, being confident that the better the composition of these medicines is known the more will their great curative merits be recognized. Being wholly made of the active medicinal principles extracted from native forest roots, by exact processes original with Dr. Pierce, and without the use of a drop of alcohol, triple-refined and chemically pure glycerine being used instead in extracting and preserving the curative virtues residing in the roots employed, these medicines are entirely free from the objection of doing harm by creating an appetite for either alcoholic beverages or habit-forming drugs. Examine the formula on their bottle wrappers—the same as sworn to by Dr. Pierce, and you will find that his "Golden Medical Discovery," the great blood-purifier, stomach tonic and bowel regulator—the medicine which, while not recommended to cure consumption in its advanced stages (no medicine will do that) yet does cure all those catarrhal conditions of head and throat, weak stomach, torpid liver and bronchial troubles, weak lungs and hang-on-coughs, which, if neglected or badly treated lead up to and finally terminate in consumption.

Take the "Golden Medical Discovery" in time and it is not likely to disappoint you if only you give it a thorough and fair trial. Don't expect miracles. It won't do supernatural things. You must exercise your patience and persevere in its use for a reasonable length of time to get its full benefits. The ingredients of which Dr. Pierce's medicines are composed have the unqualified endorsement of scores of medical leaders—better than any amount of lay, or non-professional, testimonials. They are not given away to be experi- [illegible] sold by all dealers in [illegible]

RECTOR DENIES CHARGES

Another Chapter Written in Sensational Divorce Suit.

Elmer Rector yesterday filed an answer to the charges of his wife, Pearl Rector, in her complaint asking for a divorce. He denies the charges in full. At the same time a stipulation was filed in the district court stating that an agreement had been reached concerning alimony.

Mrs. Rector, in filing her suit a month ago, charged her husband with acts of brutality, declaring that he had struck her with his fists, had torn her clothing and had cursed and abused her until she had been unable to sleep, had lost her health and been compelled to abandon her home. She declared that her husband was earning $140 a month, a large portion of which he squandered, and asked the court to restrain him from leaving the city.

The couple were married in this city on December 2, 1896.

MUSICAL SERVICE TONIGHT.

Special Program to Be Given at Grace Episcopal Church.

The first of a series of special Sunday evening musical services will be given this evening at the Grace Episcopal church, under the direction of Clarence D. Sears, organist and choirmaster. No sermon is delivered at these services, which will be held the first Sunday evening of every month. The choir of 40 voices will be assisted by Miss Virginia Estill, soprano; Morgan O. Jones, tenor; A. D. Aitken, bass, and Clarence D. Sears, organist. An elaborate program will be given, including a rendition of "Jesu, Priceless Treasure," a six-part anthem by Roberts, with tenor solo by Mr. Jones. The program follows:

Organ, "Offertory" ....King Hall
C. D. Sears.
Processional Hymn, "Fight the Good Fight" ....Parker
Magnificat in F ....Tours
Nunc Dimittis ....Tours
Soprano Solo, "Come Unto Me" ....Coombs
Miss Virginia Estill.
Anthem, "O Jesu, Priceless Treasure" ....Roberts
Solo, M. O. Jones.
Organ Solo, "Largo" ....Handel
C. D. Sears.
Bass Solo, "Out of the Deep" ....Marks
A. D. Aitken.
Anthem, "They That Sow in Tears" ....Gaul
Recessional Hymn, "Hark, Hark, My Soul" ....Smart
Organ Solo, "Festive March" ....Smart
C. D. Sears.

CITY BRIEFS

DEATH—Mrs. David Nelson, 1096 South Nevada avenue, died yesterday afternoon at 3 o'clock. Funeral arrangements have not been completed.

MARRIAGE LICENSE—Benjamin Hertzmark of New Haven, Conn., and [illegible] Dellaer of this city, secured a marriage license in Denver yesterday.

BOARD MEETING—The last regular meeting of the present board of education will be held Tuesday evening, at which time a special committee will be appointed to investigate compulsory drill in the High School.

BROTHERHOOD MEETING—The regular meeting of the Brotherhood of the Second Presbyterian church will be held this morning immediately after the class at the morning service. All members are urged to attend.

FUNERAL—The funeral of Gertrude, the two-months-old daughter of Mr. and Mrs. F. A. Bradberg, will be held from the residence, 218 West Bijou street, this afternoon at 3 o'clock. Interment will be in Evergreen cemetery.

WALK UP PEAK—J. F. Cramer and H. Brown of Colorado College walked up Pikes Peak Friday and returned by way of the pipe line. It required six hours going up and three coming back. They found six to 12 feet of snow just above Windy Point.

BIRTH—Word has been received in this city of the birth of a daughter to Mr. and Mrs. William A. Frenaye, formerly of this city. Mr. Frenaye was city editor of The Gazette several years ago. At present he represents William P. Bonbright and company on the New York Stock exchange.

TYPOGRAPHICAL BALL—The first annual ball of the Colorado Springs Typographical union No. 82 and the City of Sunshine auxiliary No. 42, will be held on Easter Monday, April 20, in the ball room of the Antlers hotel. Those who anticipate going are requested to purchase their tickets at once.

FIRE ESCAPES—The matter of additional fire escapes for the city school buildings will come up for further consideration at the regular meeting of board of school directors to be held next Tuesday night. It is expected that the committee appointed to investigate this matter will have a further report to make.

APPOINTED MEMBER—L. L. Radford, assistant secretary of the Y. M. C. A., has been elected a member of the board of directors of the Colorado Baptist Summer assembly, which meets at Cascade in July, instead of a delegate, as stated previously. The outlook for a large attendance at this convention is encouraging.

WOOLSEY TO DIRECT—Dr. Charles Woolsey will assume charge of the music of the First Baptist church this morning, directing the choir of 30 voices. Miss Elsie Hicks will be at the organ. The program will consist of the following numbers: "The Heavens Are Telling," Haydn; "Weary of Earth," Camp. The sermon will be on "The Family Altar."

DEATH—Patrick Byron died at noon Thursday at his home, 1825 North Cooper avenue, at the age of 72 years. He was an old soldier and a member of the Eighth Pennsylvania regiment. He has a son, Edward Byron, who is a lessee at the Independence mine. The funeral will be held this afternoon from the Fleming undertaking establishment. All members of the G. A. R. are invited to attend. Interment will be in Evergreen cemetery.

REAL ESTATE TRANSFERS

Real estate transfers for the week ending Thursday, April 2, 1908, as reported for the Gazette by Willis, Spackman & Kent:

Maggie Splawn to Oma G. Christian, Lot 7, Snauer's sub.	1
Lazard Cahn to Elmer W. Gowens, et al., north 40 ft. Lot 11, Block 6 2 Cahn's add.	1
S. B. Scholz to Arta B. Ekengren, Lot 4, Block 4, Peck's add.	1
A. Peterson to J. D. Johnson, Lot B, Rouse's sub.	1
F. D. Tasterius to Geo. S. Elstun, Lot 1, Block 6, Prospect Heights ad.	1
Augusta W. Tuepker to Emma B. Ripley, Lot 17, Block 226	1
Katie E. Hill to Louis Rue et al., Lot 15, Block 2, Cunningham's ad.	1
Margaretta B. Holder to E. A. Sunderlin, W. 70 ft. S2 S2 and West 120 ft. N2 S2 Lot 9, Block 261	1
Hattie E. Clow to Willis F. Clow, part Block 227 Add. 1	1
J. E. Hinckley to Mrs. Andrew Mallow, Lot 5, Block "B", Scholz & Hinckley's sub.	1
E. G. Bradley to Harry L. Hall et al., West 45 ft. E. 190 ft. N. 100 ft. Block 311	1
John Harmon to James F. Burns, und. ½ part Lots 28-29 Block 87	1
W. R. Armstrong to W. W. Williamson, Lot 18, Block "A", Hill Top Add.	1
R. A. Matthews to Ella Maslander, S. 44 ft. N. 132 ft. Lot 7, resub Mesa Road Add.	1
A. R. Paulus to Harry L. Lewis, L. 1 to 4, Block 13, Corona add.	1
M. E. Callaway to E. M. Pond, N. 100 ft. Lot 7, Block 42, West Colorado Springs	1
Helen Crawford et al to Charles V. Kinhaman, Lot 2, Block 15, Corona add.	400
Kate B. Graves to Chester Bethel, Lot 29, Block 2, Boulder Heights ad.	1
Frank Willey to R. M. Cannon, S. 33 1-3 ft. N. 7½ Lot 2, Block 14	1

ECZEMA PATIENT LOST HOPE.

But Ordinary Oil of Wintergreen Quickly Cured This Woman.

After treating for Eczema with six different doctors, Mrs. J. A. Wheeler, of Wellington, Ohio, was completely cured by pure vegetable oil of wintergreen. This oil alone could not cure, but she used this oil as compounded with glycerine, etc., in D. D. D. Prescription.

"I feel it my duty to say what a wonderful cure D. D. D. has been for me," writes Mrs. Wheeler. "I was cured a year ago last fall, but did not dare write because I was not sure the cure would be permanent. I had doctored with six doctors and they all said it was seldom, if ever, a case like mine was cured. I think I used only four bottles of D. D. D. and I am permanently cured. If I ever needed D. D. D. again, I would be willing to pay $5.00 a bottle."

This remedy and also D. D. D. Soap are sold by us and recommended because we know their merits. We certainly would not recommend them to our neighbors and patrons if we did not positively know of the wonderful results that D. D. D. brings in all kinds of eczematous diseases. Robinson Drug Co. Call at our store for a free pamphlet on the care and nutrition of the skin.

It is an inexplicable fact that men buried in an avalanche of snow hear distinctly every word uttered by those who are seeking for them, while their most strenuous shouts fail to penetrate even a few feet of the snow.

An ounce of help is worth several pounds of talk about it.

TOO LATE TO CLASSIFY

FOR RENT—Three nicely furnished rooms. 22 East Uintah. Call mornings.

Unprecedented Sale of Silks

Through an extraordinary opportunity, we were enabled to purchase a choice line of popular silks. Silks that at the present time are in great demand. We offer these just as we bought them, UNDERPRICED. This lot embraces the popular rough weaves, such as Rajah, Rakkah, Pongee and Shantung, in all the new colorings and stripes. In addition we offer a choice line of taffetas, in solid colors and fancies. These goods will be placed on sale Monday morning, and we recommend early selection, as several lots are limited. Come, examine and be convinced that these are the greatest silk values ever offered.

30-inch striped Rakkah silk, in brown and tan, Copenhagen blue and white, old rose and cream, and green and white. These goods are the very newest styles and are worth 85c a yard, on sale at.... **59c**

27-inch rough Shantung silk, in the popular natural or bamboo shade, cream, black, Copenhagen and light blue, green and tan, extra firm, bright, lustrous and washable, sells regularly at 75c yard, on sale at.... **59c**

27-inch Silk Pongee, in the latest colors, strong and durable, suitable for entire dresses, waists and coats, regular 75c grade, on sale.... **59c**

19-inch Taffeta silk, in blues, browns, gray, red, green, pink, tan, castor, black, white, cream, etc., worth 75c yard, on sale.... **59c**

19-inch fancy Taffeta Silk, in very latest color combinations, embracing plaids, stripes and checks. These silks retail regularly at 75c, and are on sale for.... **59c**

36 and 27-inch striped and checked silks that are worth up to $1.25 yard, a limited quantity on sale.... **89c**

27-inch glove finish and chiffon finish Taffeta, in all the new colors, regular price $1.25, on sale.... **98c**

27-inch Rajah Silk, the best wearing silk manufactured, in black, new browns, Copenhagen and light blue, cream, tan, gray and natural, the regular $1.25 grade, on sale.... **98c**

27-inch Chiffon Taffeta Silk, in the new even stripe effects, in brown, and tan, navy blue and brown, and green and white, a handsome, lustrous and durable silk, a special at.... **1.25**

36-inch Chiffon Taffeta Silk, in the new shades of brown, a regular $1.50 grade, on sale.... **1.19**

30-inch Black Taffeta, extra heavy and rustling, for skirts and waists. This quality is unequaled at the price quoted. Value $1.00. On sale at, per yard.... **82½c**

32-inch Black Dress Taffeta, fine quality, bright, rich luster, and recommended to give entire satisfaction. Regular price $1.25 yard, on sale.... **98c**

36-inch beautiful Black Taffeta Silk, very desirable for separate waists, skirts or any dress purposes, every yard guaranteed, regular price $1.50, on sale.... **1.19**

36-inch celebrated "Oil Boiled" guaranteed black Taffeta Silk, the regular $1.75 kind, on sale.... **1.39**

A Nemo Corset to Wear With That New Easter Gown

To have your gown fit perfectly, you must first have a perfect fit in your corset. Don't think that Nemo corsets are only for stout women, for we sell them for all figures, the slender, the medium and the stout. The Nemo corset is the only corset that is more than a corset, the only one that does something for you that no other corset can do.

Style No. 516, for the tall stout woman.. **$5.00**
Style No. 518, for the short stout woman.. **$5.00**
Style No. 312, for the long waisted stout woman.... **$3.00**
Style No. 314, for the short waisted stout woman.... **$3.00**
Style No. 301, with military belt, for medium figures.... **$3.00**
Style No. 303, swan shape for the medium figure.... **$3.00**
Style No. 205, with flattening back for the tall, slender figure.... **$2.00**
Style No. 207, for medium and slender figures, and gives the appearance of extreme daintiness.... **$2.00**

Our corset saleslady will explain to you the merits of Nemo corsets and fit your figure.

Easter Millinery

At our millinery opening Friday and Saturday hundreds of pleased visitors spoke in glowing admiration of our new millinery. Never before in the history of this store have we shown such a display of beautiful hats. There are hundreds of them, and we believe we can please the most fastidious. Happily the millinery styles are widely diversified. One can choose either a large, medium or small hat and gain Madam Fashion's favor. Turbans high and low are very popular, and a decided innovation is the large and high crown effects. These are usually very becoming. The prices are very pleasing.... **$2.98** to **$35.00**

We are showing a very large range of the popular "Merry Widow" sailors, trimmed and untrimmed. We offer a special bargain at.... **98c**
Others trimmed up to.... **$8.75**

We are showing a pretty and very dainty line of children's headwear of the latest styles and lowest prices.

We sell millinery supplies, remodel and retrim hats at reasonable prices.

MONDAY SUIT ROOM SPECIALS

Cut Price on Every Suit in the House

Fancy Shadow Stripe Panama Suit, fancy braid trimmed, $25 value.... **$15.00**

Special cut on Panama skirts, $2.98, $5.00, $6.00, $7.50 and.... **$8.00**

Monday Suit Sale

All Wool Panama Nobby Suit, silk lined.... **$12.98**

Light Colored Hair Stripe Suit, Jacket satin lined.... **$9.98**

Domestic Department

36-inch dotted curtain swiss, regular price 15c. On sale.... **12½c**
Southern cheviot shirtings, for boys' waists and men's shirts, regular price 12½c. On sale, two days.. **10c**
Yard wide flannelettes, in light and dark colors, that sold for 15c and 18c. On sale.... **8 1-3c**
Cream outing flannel, twilled and excellent quality, regular price 12½c. On sale.... **10c**
25 pieces figured silkolines, regular price 12½c and 15c. On sale Monday.... **11c**
36-inch white wool eiderdown, regular price 65c. On sale.... **50c**
Unbleached canton flannel, 29 inches wide. On sale.... **7c**
New Red Cross nurse's stripe ginghams. On sale, per yard.... **15c**

Table Linens and Bed Spreads

64-inch bleached mercerized table linen, regular price 65c and 75c. On sale, two days.... **48c**
72-inch unbleached table linen, regular price $1.00. On sale Monday and Tuesday.... **79c**
72-inch pure Irish linen table damask, regular price $1.25. On sale, two days.... **95c**
11-4 fringed bed spreads, regular price $2.00. On sale.... **$1.69**
11-4 hemmed Marseilles bed spreads, regular price $3.00. On sale... **$2.50**
Large Marseilles bed spreads, fringed and cut corners, regular price $3.50. On sale.... **$2.98**
Marseilles bed spreads, largest size, fringed and cut corners, regular price $4.50. On sale.... **$3.60**

Towels on Sale

18x36-inch linen finished huck towels, regular price 12½c. On sale, each 10c, dozen.... **$1.10**
20x40-inch linen finished huck towels, regular price 15c. On sale, dozen.... **$1.48**
18x36-inch pure linen huck towels, regular price 18c. On sale, each **15c**
18x36-inch unbleached fringed Turkish bath towels. On sale, each **10c**
18x40-inch unbleached fringed Turkish bath towels, regular price 15c. On sale, each.... **12½c**
18x36-inch bleached, hemmed Turkish bath towels, an exceptional bargain. Each.... **15c**
24x48-inch bleached Turkish bath towels, regular price 35c. On sale, each.... **25c**
Remnants of toweling at greatly reduced prices.

Underwear and Hosiery

Women's fine ribbed low neck, sleeveless vests, silk taped and lace, worth 30c, for.... **25c**
Women's fine ribbed vests, low neck, sleeveless, silk taped and very fine finish.... **15c** and **18c**
Women's fine ribbed union suits, low neck, sleeveless and umbrella pants. A very fine garment.... **35c**
Children's fine ribbed hose, seamless, fast black, extra fine lisle.... **25c**
Boys' No Mend linen knee hose, medium heavy, fine value.... **25c**
Bad Boy hose, extra heavy, with double knee, soles and heels, warranted to wear.... **25c**
Genuine Racine feet, white and black, all sizes, 3 prs. for.... **25c**

Julius Kayser & Co.'s Silk Gloves

There are the best gloves made in the world for the price, and will give you entire satisfaction. We have just received the largest shipment of these famous gloves that ever came to this store at one time. We are showing them in 2-clasp and 8, 12 and 16-button length, in white, black, blue, champagne, tans and browns, prices.... **50c** to **$1.75**

PELTA'S DEPARTMENT STORE

Underbuyers and Undersellers

Valenciennes Laces, 48c doz.

300 dozen new valenciennes laces and insertions to match. This is the third lot of these goods we have had during the last few weeks and this lot received yesterday eclipses them all for fine quality and dainty patterns. These goods are worth 75c dozen. On sale tomorrow and all this week at, dozen yds **48c**

The Colorado Springs Fuel Company

Neither you nor we will be satisfied until you have tried "Danville Block"

119 Pikes Peak Ave.
Two Phones,
Main 230.

THE GAEBEL-CLARK ENGRAVING CO.
[illegible] & COURT STS
PUEBLO COLO
ENGRAVERS ILLUSTRATORS

Personal [illegible]

Miss Josephine Alexander is spending her vacation with Miss Effie Tweedy, at Ramah.

William Lierd and sister, Mrs. H. A. Graff, of Denver, left Friday evening for a visit in California.

Miss Elizabeth Tabor, 130 North Weber street, has been spending a week with friends in Greeley.

Mrs. Fred K. Porter of Leadville, is the guest of Mrs. Allen T. Gunnell and family, 1136 North Tejon street.

Mrs. Helen R. Shove intends leaving for the east this evening, and will spend some time in Chicago, Ill.

J. F. Thomas left yesterday afternoon upon a three weeks' trip through Texas, California and Nevada.

Thomas Wyland, of Peterboro, N. H., who has been in this city several months, left for Chicago, Ill., Friday.

Dr. W. H. Smith left Friday for the east, where he will spend some time doing special work in medicine and surgery.

Miss L. A. Mitchell and her sister, Mrs. C. W. Oder, of Denver, are visiting relatives and friends in Kansas City, Mo.

Miss Ella Zimmerman, the well-known artist, submitted to an operation for appendicitis last Friday at St. Francis hospital. She is doing well.

Mrs. M. W. Mullen and her daughter, Miss Edna Mullen, have gone to a lower altitude for two months, for the benefit of Mrs. Mullen's health.

Mrs. Rose J. Maddox of 104 East Boulder street, returned to this city Friday after a three months' trip through the south for her health. She is much improved.

Alderman A. M. Hill, who has been confined to his home with a severe attack of tonsilitis, is able to be out again, having returned to his work in the county clerk's office yesterday.

Miss Hattie Hayward of La Plata, Mo., arrived here yesterday after an extended visit with her brother, E. K. Hayward, of Boynton, Okla. Miss Hayward will make her home with her sister, Mrs. J. E. Hudson, 515 North Cedar street.

YAQUI INDIANS MAKE LONG MARCH

From the San Antonio Express.

Guadalajara, Mex.—One of the Yaqui Indians brought to this city recently from Sonora is 102 years of age. With the others he marched from the Pacific port of San Blas to San Marcos, the terminus of the Mexican Central railway, a distance of 150 miles, and finished the journey in better shape than some of the younger men. Notwithstanding his advanced age the Indian is in possession of all his facilities.

The Mexican government has decided to consider all deported Yaquis as prisoners of war, and as such to allow them 25 cents a head daily, regardless of age, from the time they are taken into custody until they are placed on plantations in the "hot country." One of the Indian women now in this city celebrated the announcement of the decision here by giving birth to triplets, thereby increasing her daily allowance to 75 cents.

Copyright 1908
The House of Kuppenheimer
Chicago

Copyright 1908
The House of Kuppenheimer
Chicago

ALL OUR NEW SPRING MODELS IN SUITS, RAINCOATS, TOPCOATS ARE ON DISPLAY

Our garments are of good, reliable, well-known makes we are not ashamed of them their labels must appear on every garment our label appears on every garment. These labels guarantee you absolute satisfaction, or

YOUR MONEY BACK

Our styles and models are designed by men who make a life study of this art. The fabrics are selected by those who do nothing else. We select the patterns which are confined exclusively to us for this section.

Suits..................$10.00 to $40.00
Raincoats..................$10.00 to $35.00
Topcoats..................$10.00 to $35.00

Exclusive Agents for Rogers, Peet & Co., Hart, Schaffner & Marx, Kuppenheimers, Henry J. Brock & Co., Kohn Bros. Clothing, Dutchess Trousers, Paragon Pants.

Robbins ON THE CORNER

Exclusive Agents for
The Dunlap Hat
The Hawes Hat
The Guyer Hat
Ralston Health Shoe
Sorosis Shoes for Women and Children.

Government to Fly Huge Kites From Top of Pikes Peak in Near Future

Weather Station at Summit of Famous Mountain Will Benefit Whole United States and Serve as Perpetual Advertisement for This Region.

KITES will soon be flying four to five miles above the top of Pikes Peak, carrying delicate instruments for recording the air currents, the atmospheric pressure and other data of value to the government weather bureau. There is every assurance that the recommendations of Willis L. Moore, chief of the United States weather bureau, will be acted upon by Congress at this session, and that there will be established late this spring an observatory on the summit of Pikes Peak similar to the unique station now in operation at Mount Weather, Va.

Many years ago, when the weather bureau was practically in its infancy, a station was maintained on the summit of the famous Peak, but it was abandoned for various reasons, the chief one being the difficulty of transporting supplies and apparatus to the summit. Since that time the Manitou and Pikes Peak railway, generally known as the Cog road, has been put into operation, thus overcoming the chief drawback to the maintenance of a government weather station at the top of the mountain.

The officials of the weather bureau have not forgotten Pikes Peak, however, and during all the years kept in mind the fact that it affords superior advantages for atmospheric observations, being almost three miles above sea level. Since the time that the government station on the Peak was abandoned many improvements have been made in the methods employed by the weather bureau. New instruments have been put into commission, data covering the years since the bureau was established in 1870 have been carefully compiled scientists have given much time to minute study of the weather and the work of the bureau has been systematized in such a manner that it is now one of the best established and most useful of all government institutions.

Peak Recommended.

For some years the reports of the chiefs of the weather bureau have suggested the advisability of re-establishing an observatory of some sort on the Peak, but it was not until last year that sufficient emphasis was placed on the suggestion to carry weight with [illegible]

When C. W. Sells, president of the Cog road, returned from the east a few days ago, he brought with him the assurance of Willis L. Moore, chief of the western bureau, that the appropriation for the bureau to be passed by Congress would be sufficient to reopen the Peak observatory.

The weather bureau has had the assurance for some time that it would be given every aid in the enterprise, as the Cog road has volunteered to carry free all the supplies necessary to maintain the station.

Mr. Moore states that at least $5,000 will be available for the new station the first year of its existence, with a strong probability that the amount will be doubled or even trebled by next year. He anticipates that within a few years provision will be made for the erection of a building for the necessary apparatus, including a laboratory and all the incidentals for equipping the station as fully as the one it will be patterned after at Mount Weather.

The initial work of the new station is expected to begin soon after the opening of the Cog road, which will be placed in running order as soon as the weather permits, probably some time in May.

The feature of the new station that will appeal most strongly to the uninitiated in weather matters will be the enormous kites that will be sent skyward daily. They will not be the sort that the small boy constructs in the spring time, nor yet the kind that delights the Chinaman of mature age, but a special brand used by the government, embracing all the scientific principles that have been discovered in years of studying air currents.

These kites will contain from 60 to 130 square feet of space, but will resemble empty pasteboard boxes in construction. For instance, a kite having 65 square feet of lifting space will be 6 feet 5 inches high, 6 feet 5 inches wide, 2 feet 8 inches deep, and weigh between 8 and 9 pounds. Five of the planes exposed to the currents will serve to lift the kite and four act as steering apparatus. Other kites of various makes will be used, according to the atmospheric conditions on the days which they are to be sent into the air.

Firmly fastened within the bird-like paraphernalia will be a nervous little machine known as the meteorograph, which is the real cargo of the kites [illegible] ters in the flight of the kite. The humidity, pressure, direction and velocity of wind and all of the different things that the observer wants to know will be recorded accurately when the kite returns to earth. Sometimes the kite is stopped in its soaring for 10 or 15 minutes in order to give the meteorograph a chance to get busy with even the slightest change encountered.

The flight of the kites will be in keeping with their size. The small boy who begs a second spool of thread from his mother in order to allow an extraordinary air voyage for his favorite toy will be stunned to learn that Uncle Sam sends his flying machines miles into the air. Huge reels upon which are wound almost endless fine wire regulate the big kites, which are allowed to go from four to five miles from their anchorage.

In locating the stations this feature is taken into consideration. The anchorage must be a spot at least nine miles from telegraph, telephone or trolley wires to insure against any crossing of wires that would result in both trouble and electrical disturbance of the meteorograph. An effort is also made to have the station surrounded by an open country so that in case of accident to the kites they can be found after again reaching the earth.

While the bureau usually sends out weather forecasts covering periods of from 24 to 48 hours, the time is being gradually lengthened and it is now the hope of the experts in charge to some day serve notice of the sort of seasons that may be expected. Such knowledge will be of untold value to the farmer, who will thus be enabled to know what sort of crops to plant. Reports as they are now given out have been the means of saving [illegible] anticipated. The knowledge of an approaching storm, a cold wave or cyclone has been of untold value to farmers, in addition to being a great help to others whose commercial interests are easily influenced by the weather.

Since settlers first came to Colorado, Pikes Peak has served as the natural weather vane. It can be seen from almost any point along the great Front range. Its smiling or frowning brow has been eagerly scanned daily for years by the farming population of this section of the state. With a station equipped with all of the latest instruments for forecasting climatic conditions, located on the very spot that is a natural barometer, the residents of this region will be indeed fortunate. Reports may be circulated accurately and quickly, giving every advantage in preparing for changes in the weather that might prove disastrous.

An additional cause for congratulation in the location of the new station on Pikes Peak is that it will serve as a valuable and permanent advertisement for the locality—one that could not be secured in any other way.

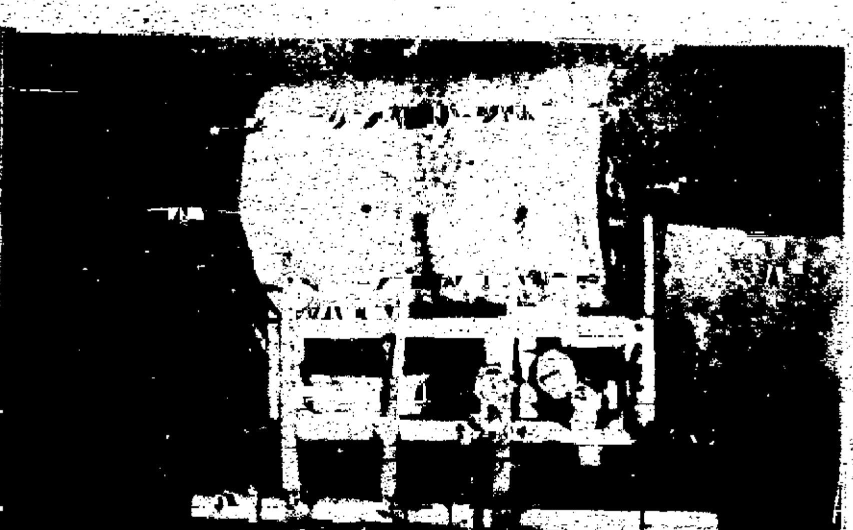

MARWIN METEOROGRAPH AND RECORD SHEET. THIS INSTRUMENT IS PLACED IN THE KITE FOR RECORDING ATMOSPHERIC CONDITIONS

VARIOUS PATTERNS OF KITES TO BE USED IN PIKES PEAK EXPERIMENTS.

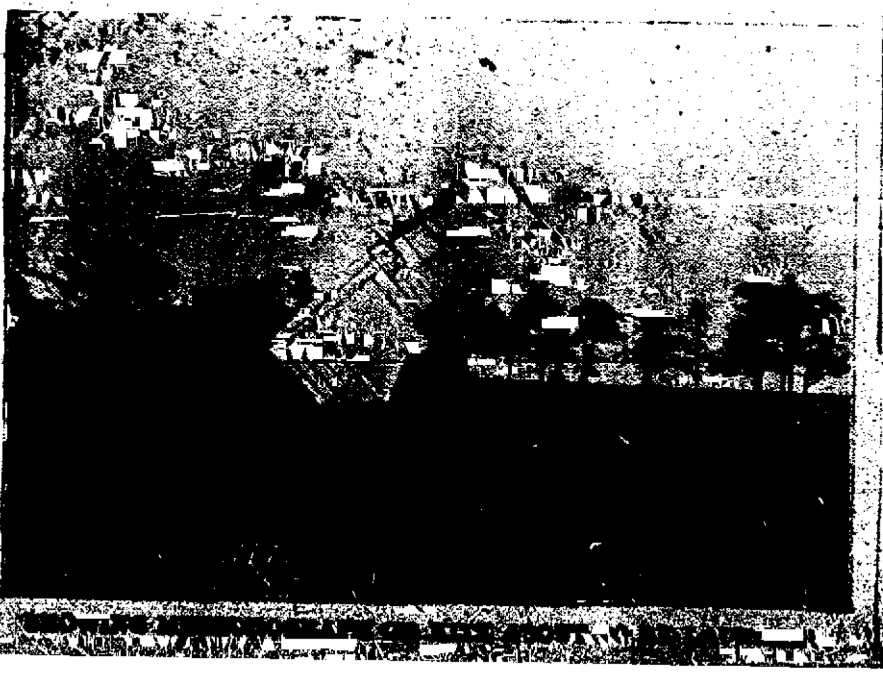

INTERIOR OF GOVERNMENT KITE HOUSE, SHOWING KITE REEL AT MOUNT WEATHER, VA.

The criticism of the exclusively foreign character of the Laymen's Missionary Movement has led the Baptist Laymen to suspend their activities until the whole subject can be passed upon by the Baptist convention, which meets in Oklahoma City in May.

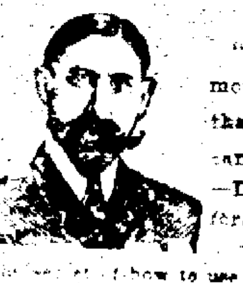

DEAFNESS CURED
By New Discovery

"I have demonstrated that deafness can be cured."
—Dr. Guy Clifford Powell.

The secret of how to use the mysterious and invisible forces for the cure of Deafness and Head Noises has at last been discovered by the famous Physician-Scientist, Dr. Guy Clifford Powell. Deafness and Head Noises disappear as if by magic under the use of this new and wonderful discovery. He will send all who suffer from Deafness and Head Noises full information how they can be cured, absolutely free, no matter how long they have been deaf or what caused their deafness. This marvelous Treatment is so simple, natural and certain that you will wonder why it was not discovered before. Investigators are astonished and patients themselves marvel at the quick results. Any deaf persons can have full information how to be cured quickly and cured to stay cured at home without investing a cent. Write today to Dr. Guy Clifford Powell, [illegible]

COLORADO SPRINGS GAZETTE

THE OLDEST REPUBLICAN DAILY NEWSPAPER IN COLORADO.

PUBLISHED EVERY DAY IN THE YEAR AT THE GAZETTE BUILDING BY THE

COLORADO SPRINGS GAZETTE COMPANY.

CLARENCE P. DODGE . . . . President
CHARLES T. WILDER . . . . Editor
M. A. EGE . . . . Business Manager

Entered at the Colorado Springs postoffice for transmission through the mails as second-class matter.

TELEPHONE, MAIN 218.

SUBSCRIPTION RATES:
ONE MONTH—DAILY AND SUNDAY..60c
ONE YEAR—DAILY AND SUNDAY..$7.00
ONE YEAR—SUNDAY ONLY..........$2.00
ONE YEAR—WEEKLY $1.00
Advertising Rates on application.

The Gazette is the only newspaper in Colorado Springs that receives the full report of the Associated Press every day of the week.

SUNDAY, APRIL 5, 1908.

CASTRO ONCE MORE.

IT must have been with a feeling of profound relief that Secretary Root shifted the burden of the Venezuelan controversy to the shoulders of the Senate Foreign Relations Committee. It is hardly a subject for further diplomatic negotiation, for Castro's diplomacy is not of a type calculated to bring about an adjustment of any question except on terms satisfactory to himself alone, and that is a solution which the State Department will not accept. If it had been any other nation than Venezuela the matter probably would have been disposed of long ago, especially if the government concerned had been more nearly of our own strength. But it is a difficult matter for a first-class Power such as the United States to deal with a little ragamuffin government like that of Venezuela, for there is always danger that a display of force will arouse sympathy for the "under dog."

Castro's government is utterly irresponsible and dishonest; it repudiates its obligations, violates its agreements and exercises a domination over the native courts which makes it impossible for foreign claimants to secure justice. This condition is well-known, especially in European countries that have had difficulties of their own with the Venezuelan dictator, and it is known, too, among the other South American republics. But there still remains in some of those countries a vestige of the distrust which so long prevented cordial relations between them and the United States, and it might be unwise for our Government to risk a renewal of this feeling by adopting forcible measures against Castro so long as there is a possibility of bringing him to time by more pacific means.

A CASE WHERE DIPLOMACY HAS FAILED. The language used by Secretary Root in his letters to Minister Russell shows that his patience is exhausted and that he has little hope of accomplishing anything by further diplomatic efforts. Two courses remain open. One is to blockade Venezuelan ports with warships, seize the custom houses and forcibly collect the indemnities due Americans. This would be effective, because the money would be speedily forthcoming. Moreover, if the blockade continued very long Castro would soon have an assortment of revolutions on his hands that would keep him busy retaining his grip on the government. But it might, and probably would, produce a revival of the anti-American feeling in other South American countries, thereby seriously retarding the consummation of the work to which Secretary Root has devoted much of his energies in the last two or three years.

The other method is to retaliate by imposing a prohibitive duty on Venezuelan coffee. Ninety per cent of this crop is marketed in the United States, and it constitutes about 45 per cent of Venezuela's total exports. This would be a severe blow, for it would not be an easy matter for Castro to find a market elsewhere. Of course he might try to even the score by shutting out American products, but this would not hurt us much, for conditions in Venezuela have been so disturbed that our commerce there has steadily declined for several years, our exports last year amounting to only $2,779,000. In the same year Venezuela sold us goods valued at $7,700,000, so it is apparent that in a tariff war she would get all the worst of it. Congress might also forbid the importation of Venezuelan asphalt, nearly the entire output of which is now taken by the United States.

This would be a rift-handed method of securing redress, but it would probably be effective and if so would render a resort to armed force unnecessary.

A DISAGREEABLE SUBJECT—OF COURSE.

THE GAZETTE has no desire unduly to prolong the discussions of a political campaign. On the second morning after the recent primaries we made what we hoped was to be the last comment—for the present, at least—on that event, and since then have referred to it but once. Our Open Parliament column, however, is open to discussion of questions of public interest, and several contributors have availed themselves of the privilege to comment on the feature of the primaries which has impressed itself most on the public mind; namely, the plain evidence of overwhelming fraud. With one or two exceptions these letters have been signed by the writers, and in all cases they were written by reputable citizens of Colorado Springs who are known to us, but are in no way connected with this paper.

We can readily understand why this discussion is so distasteful to the gentleman who, on the face of the returns, won the primary election, but his cause is not being helped by the efforts of his organ to discredit the letters by making false statements as to their authorship. It is perhaps needless for us to state that The Telegraph's assertion, made in an editorial yesterday that the Open Parliament letter signed "Citizen" was written by Mr. Brooks, is utterly false, but the assertion is interesting as being another of a long series, not one of which contains a shred of truth. It began early in the campaign by attributing the "Caramillo" letters to him; then it declared that The Gazette was "writing them to itself," and finally it assigned the authorship to Major Henry McAllister, who promptly called it to account in a letter which it published with due acknowledgement. Those letters must have worried The Telegraph a good deal, if its desperate efforts to find out who wrote them count for anything. But in all of its flounderings it did not succeed in making a correct guess, and now it is as badly at sea as ever in trying to determine the identity of "Citizen."

Of course it is awfully annoying for The Telegraph and its crowd to be reminded so often of the crookedness of the methods by which they won the primaries, but people will talk—it is simply impossible to hush them up, and we see no alternative for The Telegraph but to grin and bear it.

Eastern papers are discussing with interest the probable effect on the Democratic convention of the potency of high-altitude whisky. The Washington Post declares that "two drinks of whisky in Denver will exhilarate a man as much as nine drinks at the altitude of any other city." If there is any danger from this source it is comforting to know that the delegates will finish their work in Denver before coming to Colorado Springs and Cripple Creek, which are a good deal higher.

It is worthy of note that Castro didn't break loose until after the battleship fleet had got far around into the Pacific. But there are still enough American warships in the Atlantic to take care of Castro's case, if it comes to that.

Mr. Rockefeller's advice to "be content with what you have," doesn't square with his practice. He seems intent on grabbing the few remaining things that he doesn't already possess.

It takes twenty-four cooks to feed the German Emperor when he travels, says a dispatch. Gracious! How many must it require when he settles down and devotes himself to a leisurely dinner?

"New York is not greatly surprised at the Vanderbilt divorce suit," says a press dispatch. Of course not. The time when a divorce suit could surprise New York passed long ago.

If the Aldrich bill has any friends except the Senators who voted for it, none of them has put in an appearance, and even those Senators are not bragging about it.

Count Boni thinks that Prince Helie would be a very unworthy husband for Madame Gould. What interest can Boni possibly have in the affair?

"At my age a man marries only for love," says Prince Helie de Sagan. "Of the coin" he might have added.

WHISTLING.

From the Washington Star.

From the center of civilization comes this dispatch:

"BOSTON, Feb. 28.—Because he whistled 'The Merry Widow' waltz on the street Henry Cchmalzreid today was arrested by Policeman Croffert. Croffert said in court that Schmalzreid showed no technique and little regard for the laws of harmony,' whereupon Magistrate Rau fined him $1."

Surely, this policeman must be a humorist. The fact probably is that he arrested that whistler because he, like most other people, was tired of hearing the same insistent refrain day after day, from one puckered mouth after another. "Little regard for the laws of harmony," forsooth! Why should a whistler owe allegiance to the harmonic laws? He has only one mouth in fact, although at times he might seem to have twenty. He may murder the melody, and he in truth does murder it ninety-nine times in a hundred whistles. But he makes no discords. That much remains to evoke thanks from an ear-tortured public.

Instead of establishing a high-art censorship over whistlers, why should not a time limit be set against certain tunes? The chief annoyance from the fraternity of the puckered lips is that of repetition. Once upon a time—it seems ages—there was a tune from a musical piece called "Florodora." It was a difficult composition for the whistler. It was tricky in its modulation and changes, and only a trained ear could carry it through without mistake. Yet it was whistled day and night for many months, until those who knew its measure were tortured by the crime against it as a tune and all others were maddened by the shrill recurrence.

There would be general concurrence in a law forbidding the whistling of a tune after two months from its original sounding in any community. This statute would of course involve some bookkeeping. Let there be a musical recorder at police headquarters. An officer with a fairly correct ear might be delegated to learn, through the police inter-city exchanges, the airs that are in vogue elsewhere and set down the date of the first production in Washington of each composition. Then those who catch the tune late must run the risk of getting over the time limit. It may be hard on a few of the slower coaches; but this should be a case of the good of the many calling for the suppression of the few. Let there be a surcease of unrestrained whistling, even at the cost of a little severity.

OPEN PARLIAMENT

BURIAL ASSOCIATIONS.

To the Editor of The Gazette:

During the recent campaign a statement was made in the Telegraph about Mr. Rittenhouse in connection with the Burial association, which was misleading to those not acquainted with the subject. The Burial association was one of the wildest get-rich-quick productions of the past few years of reckless financiering. One of the Napoleons of finance of the undertaking fraternity conceived an idea of how to do up his competitors; he got it copyrighted and sold his copyright system at $5 a townright first, until Mr. Johnson paid $2,000 for El Paso county; many others got out copyrights just a little different, and the Burial association was in evidence all over the country. The undertaking fraternity looked at it with a suspicion from the start and had condemned it as an unfair monopoly. A member paid 17 cents a month and was to get $125 for funeral expenses; that is to say, it would require 65 years to pay out—no doctors' examination, regardless of age, 60 or 65 years being the limit, I believe. Everybody along in years, of course, would go in on this 17-cent proposition. A party was reported coming here and subscribing the day after arrival, dying the second week. Now, 1,000 subscribers (one time they claimed 2,500) means $125,000 worth of funerals, which the owner of the association represented, but not a bond or security was ever given—not even any statement made. Now the insurance law steps in and asks the owner of the association to give a $10,000 bond for the faithful fulfillment of obligations. This is all there is to this. They were not told to quit, only to give a reasonable bond, like any other insurance company, and this they would not do, but dropped it without settling with their subscribers. This law was welcomed by the owners, as the best chance to get out of it, as long as they would not pay anyone any money back. Most all burial associations have gone out of existence again, but none without settling with its members. One wrote to a trade paper that it had cost him $8,000 to settle, but he got $10,000 worth of experience. One of the main advantages to the owners of the association was this; they had a regular machine of their own; 1,000 active agents, who reported anyone who was sick in the neighborhood, at their headquarters; in case of death, there were always some sympathetic members of the association on hand, turning the case over to their association undertaker. Then, very many coming in monthly to pay, became regular customers of the furniture department. There were only about four towns in Colorado last fall that had associations, and one man, like many others in the east, said he only got it to keep the other fellow from getting it. Hoping this will explain the Burial association question.

READER.

Colorado Springs, April 4.

THE MAN AND HIS JOB

By Herbert J. Hapgood

The more a man has to do the better he does it. The limit of our capacity is really a matter of habit and will. If we are assigned to an easy task requiring only half of our attention, the chances are that it will be only half done. Hard work and great responsibility, however, constantly keep us on the qui vive.

When we have lots of work piled up ahead, and know that there is more to do when we have finished with the present assignment, we have to keep our wits about us, and consequently the whole task is more satisfactorily performed.

"I get most out of my men by loading them with work and responsibility," said the manager of a big mail order house in the west. "They have so much to do that they haven't time to worry about doing it, and they can't afford the time to do a thing half way."

Everybody knows that the quickest way to do a thing right, is to do it right the first time.

A young man once had an easy job. He came down in the morning at ten and never had to work after half-past four. He had hardly enough to keep him busy and he persisted in making mistakes and never seemed to do a thing right the first time. His work was done carelessly and showed every evidence of indolence and indifference.

One day his employer asked me what I thought should be done with him.

"Shall I discharge him?" he asked.

"Do not fire the man," I advised. "Give him more to do."

Today that young man is holding down one of the best paying jobs in the house. He is at his desk from eight-thirty till six, and is the busiest man in the office. The quality of his work, moreover, is beyond criticism. He was given more to do, and did it better.

As an idle nobleman, Prince Hal was worthless, but sobered down by the weight of the crown, Henry IV became a wise monarch.

Give the man more to do and he will do it better. Load him to his fullest capacity, and the quality of his work will improve beyond your highest anticipation.

Today's Horoscope

Sunday, April 5, 1908.

Seek, if thou must this day, and thou shalt find. For ready counsel will come to thy mind.

The sun and Jupiter are both in benefic aspect with the moon on this 96th day.

The sun's influence is for compliance by those who have to give. It is a favorable time, therefore, to ask favors or seek employment, or to deal with persons in authority.

A fortunate day for travel for health.

Jupiter's aspect in these twenty-four hours is benignant for dealing with merchants, bankers, professors and clergymen. It, too, sheds a fortunate ray on trips undertaken in search of health.

At 7:30 p. m. samphire, sage, myrrh, aniseed, borage, bloodwort, liverwort, jessamine and balsam will be powerful.

The woman whose birth date this is will reach the fulfillment of her ambition this twelvemonth. Tuesday should be a lucky day for her. The unmarried will be courted.

The man with this birth date will have a prospering and increasing business during the twelvemonth. Promotion will come to those in employment.

The girl born this day will probably marry a man younger than herself. She will need a high object in life to satisfy her craving for achievement.

The boy born today will be fortunate in worldly affairs and will rise to a high position in life.

NEAR TO NATURE

MR. PANKHURSTS GRIP ON THE MEASLES.

Clockville Correspondence of Canastota (N. Y.) Bee.

The measles seem to have died out. Frank Pankhurst was the last victim. He is big enough to hold a lot of them, and probably did.

◆ ◆

TRYING IT ON THE COW.

From the Hometown (Pa.) Banner.

Several of our most aristocratic Hometown ladies are learning to ride horseback this fall. They practice on a cow for the first six lessons, and it is said that she takes to it patiently and tries to enter into the spirit of the thing.

HOMETOWN NEWS IN PRINT.

From the Hometown (Pa.) Banner.

Remember that the Banner takes wood on subscription—green wood, dry wood, fence rails, old stumps—anything that will burn.

We read of an editor of an Iowa weekly who has five red flannel undershirts and two pairs of shoes, and we take off our hat to him. How he does it we can't conceive. He must have Standard Oil stock.

The widow Warner, who does laundry work in Grafton, is here in Hometown visiting her daughter, who does family washing for four of our most aristocratic families. The widow's call at the Banner office the other day was a very pleasant one.

◆ ◆

THE PIE THAT LEAKED.

From the Farmland (Ind.) Enterprise.

After purchasing from Miss Lizzie Hill, at the church market, one of the most toothsome cream pies that mortal ever tasted, made by one of Farmland's most accomplished cooks, the editor strode up the street like a drum major, looking neither to the right nor left, and, most unfortunately, not below. John Mendenhall, who stood in front of Bashia's restaurant, spied the newspaper man and began waving his arms frantically while he yelled something about a "spillin'." The editor had always entertained the idea that John was a humorist and thought the latter had "something up his sleeve" in displaying such remarkable interest in the editorial movements. He was convinced to the contrary, however, on coming up to John, who scornfully pointed to the pie being carried so tenderly, from which a yellow stream had been steadily flowing over the waistcoat and pantaloons of the unhappy newspaper man, who looked like a walking advertisement for the "Square Deal" tobacco, but who felt as though he had received a very "raw" deal.

Realities and Sentiment

From the Philadelphia Public Ledger.

SCIENCE wears an air of loftiness. Knowledge lifts its head disdainfully and scarcely condescends to debate with untaught assumptions. To undissected traditions it yields no intellectual rights; only pity and the prudence of temporary silence in facing a weight of physical numbers. Science rules the mental dominion. Theology consents to be apologetic in these days and takes on transformations at the bidding of scientific criticism. Business, the treatment of disease, the food of our bodies and all the common habits of life ask permission before they adopt rules of conduct. The age has passed from respect for science to worship; in fact, if we count back a thousand years, we have passed from disrespect to adoration.

Science has not stopped at the confines of Europe and American. It has passed on to the venerable civilizations of Asia, shattered the all-sufficiency of ancient moral philosophies, re-created Japan, quickened the stagnant thought of China and touched the millions of India with aspirations which may crowd out the mystic sway of the Brahmin. Where it advances it carries the spirit of democracy. "The railroad is democratic, the electric current is republican, steam works for the freedom of man." Science challenges all tyranny but its own; broadens all narrowness but the fixed channel of realistic inquiry; strikes at all fetters but those which fasten its movements to the visible universe.

Science has earned its triumph. The fight has been heroic, patient, painstaking, resolute. Through blood, danger, fatigue and slander it has led the human mind until in fifty years the world has learned more of truth available for the improvement of man's stay on earth than was known in the thousands of years between the dawn of creation and the Middle Ages. If science is haughty in our generation, it is also humble. With a small share in the luxurious rewards of wealth, it is content to serve silently in the study and the laboratory, slowly extracting truth from refractory nature and gladly giving forth its knowledge to the common stock. No respect bestowed upon its claims is undeserved, no honors too generous.

Plain truth-telling is what science professes to demand; practical recognition of facts, cultivation of realities, ready to face fully and courageously every situation as it develops. "Unreality," it says, "is worse than dishonesty." There can be no sound judgment with unreality, as there can be no sound business when the director cannot, day by day, know his solvency by testing it with realities, the unpleasant with the pleasant. Certainties are the only safe advisers; not flattering words or swollen hopes or nervous fears. Experience, research and proof; vision, revision and then eternal, stern implacable vigilance. Such a service science demands of its votaries whether they would throw steel rails and cantilever bridges across a continent or find the cause of a sarcomic cancer's growth.

In this modern passion for realities there is so much of nobility, so much of unselfishness, so much of benefit to humanity, that the appreciative mind hesitates to beckon away any of the admiring devotion by which it is encouraged. Why should it not be stimulated to pursue its activities until it possesses the earth? Because universal domain is not within its power. Rationalism and realities cannot occupy the whole of the world because the world is man, because man has a soul, and because the soul must be nourished with other nutriment. Science would become a phantom if another energy did not drive it forward.

Lord, let me not be too content,
With life in trifling service spent.
Make me aspire!
When days with petty cares are filled,
Let me with fleeting thoughts be thrilled
Of something higher!

Science looks at a mother and her infant and thinks of heredity and therapeutics. Beneficial thoughts, but not enough. Sentiment looks and thinks of the distilling of a heart's blood into the helpless being, the pressing of the innermost marrow of one soul for the making of another, and true sentiment feels, knows that this is the simplest and yet the highest expression of the life-giving instinct which holds family, community, and country to the mutual helpfulness of ascending existence. Without the sentiment of freedom science would not strive, would "drop from her nerveless grasp the shattered spear, close her bright eye and curb her high career." Without a sentiment deeper than the realities of intellectual proof the American could not hail with faster heartbeat "The Star Spangled Banner," or the Scotchman feel the "tear watering the resolve" when he repeats:

From scenes like this old Scotia's grandeur springs,
That makes her loved at home, revered abroad.

Man stops his striving unless there is a "star before the darkened soul, to guide and gladden and control." Rationalism inclines always to ask "cui bono?" The sardonic smile comes easily to its lips. If sentiment disappeared the rationalist would question love, faith and loyalty, and sooner or later resemble a bunco-steerer, preying on the weaknesses of mankind; ultimately he would descend into the savage state, for nothing would be enough worth while to evoke risk or labor. Realities cannot rest upon themselves. Not to feel what we have not proven—what is it but a poverty worse than the material scantiness from which the science of realities have relieved us? If there is no imagination, no unreasoning love, nothing but cold measurement of realities and rationalistic calculation of visible values, what man would see in his wife or child anything but a specimen, imperfect and not justifying sacrificial toil? What man could look at his country's flag or hear strains of music, mere vibrations of the air from wood or brass, without a scornful contempt for the infantile indulgence of fanciful symbolism? Realities have their grandeur, but through all the lasting of time sentiment will be the real reality, the sovereign to decree, the angel herald to point the way, the commander-in-chief to order the battle. All of us cannot be pure rationalists. We may like rationalism in the medical attendant, but we wish our wives, our fellow citizens, our intimates to be sentimentalists.

FROM A RECENT NOVEL.

J. W. Foley, in Success Magazine.

She dropped her eyes; he threw up his head.

Her face fell; he ground his teeth.

Her cheeks burned; his heart sank.

She grew cold as ice; his brain was on fire.

Her heart came up in her throat; his brow grew dark.

Her eyes flashed fire; he tore his hair.

Her very soul was rent; he could have bitten his tongue in two for saying it.

She cast the lie back in his teeth; he swallowed a lump in his throat.

She shuddered as with a mortal wound; he grew weak as water.

An icy hand clutched at her heart; then he trembled like an aspen.

She grew faint and sick; he was in agony.

She strove for breath; his eyes blazed.

She swept from the room; he fell in a heap on the rug.

Plainly, after all this, life could never be the same again for either of them.

OUR FAT SINGERS.

Victor Smith, in New York Press.

Do precious voices and fatness go together? They certainly seem to do so to a man up a tree. What is the cause of this comradeship? Tetrazzini is as plump as a partridge. Nordica is an ample dumpling. Melba is magnificently bulbous. Calve is real peach jelly a la cylindroid. Caruso is as fat as a porpoise. Schumann-Heink is a delicious armful. Sembrich is not a lath by any means. Lehmann made a buxom and luscious Brunnhilde. Both the De Reszkes are big, heavy men. Brignoli was a giant. Eames is more bulbous than Juno dared to be. In her prime Patti was a little sawed-off woman of beautiful flesh. Fremstad is no flatrack. Kirby-Lunn is a goodly lump to look upon. Geraldine Farrar is no slim guilt soul of guantness. Garden is like a full-blown rose. De Cisneros looks like a jolly, fat Dutch girl with a 45-inch waist. Among the men the tenors are fat as a rule; the bassos are tall and lean.

There is hardly anything a woman considers more of a reflection upon her social position than to have a parlor chair you can be comfortable in.

GARDEN HOSE

This is the time of year to purchase your garden hose.

Every foot guaranteed.

Either Cotton or Rubber

From 7c to 15c a foot

The Lowell-Meservey
HARDWARE CO.

Dainty Needs

In fine note paper.

A nice, clean, new stock of Crane's Linen Lawn Note Paper just received in all sizes from the tiny Marie Louise to the large club size in White, French gray and new blue shades.

40c to 75c per quire including envelopes.

STATIONERY DEPARTMENT
9-11 East Pikes Peak Avenue
THE OUT WEST COMPANY

Prescriptions

Bring them to us where you are certain that they will be filled promptly and accurately at the smallest consistent cost.

The Paris Drug Company
Phone 872.

Prescriptions called for and delivered.

Never Mind

what the weather is now, but think of what it will be soon—snow! cold! wind! Remember, if you haven't plenty of Patterson Lump, when it comes, you will not be able to get any after it is here.

The Central Fuel Co.
110 N. Tejon
Main 1101

The old reliable

Home-Made Trunks

manufactured in our own factory with the best of materials and by the most experienced workmen. We give our personal guarantee with every one we sell. If you want the best trunk made, at the most reasonable price, see us.

W. H. WISE
Hello 574.
16 E. Pikes Peak.

Fitting Up Some Particular Room for the Renting Season

This is just the occasion where this store comes into exceptional play as home furnishing headquarters. Everything for fitting up single rooms is shown in grade and price to meet all requirements.

Fairley Bros. & Fairley
Colorado Springs
Home Furnishers.
23 S. Tejon St.

New York Doctors

Specialists in Chronic Diseases of Men, Women and Children.
Office Suite 44 Colorado Bull'g

WE CAN FURNISH
CASH OR CREDIT
YOUR HOME
EVERYTHING MARKED IN PLAIN FIGURES AND EXACTLY AS REPRESENTED

The New Things in House Furnishings

ARE HERE. No old, shop-worn, out-of-date goods. Our 9,000 square feet of well-lighted floor space is filled with samples from the best factories, all marked in plain figures at moderate prices. Our carload buying for cash, combined with our very low expense account, enables us to offer our patrons high-grade goods at the price usually asked for the commoner sorts. Four carloads of goods direct from the best factories are now being placed on our floors.

Exquisite Furniture Moderately Priced

Whether you desire to spend one dollar or hundreds, you will find here CORRECT and RELIABLE FURNITURE at ABSOLUTELY CORRECT PRICES. Every price marked in plain figures and one price to all. We stand behind every piece we sell.

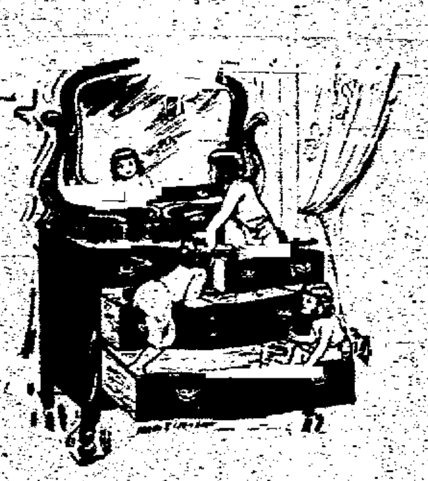

NEW THINGS IN DRESSERS AND CHIFFONIERS.

Monday morning we place on sale 150 Dressers and Chiffoniers in the new shapes and new finishes, including Toona mahogany, solid mahogany, from the Widdicomb factories, white maple and English oak. Prices range from $7.50 to $75.00. Every piece is the best of its kind. We sell no trash.

Owing to the crowded condition of our floor and wareroom, we are forced to move these goods quickly, hence we make these special prices for one week only.

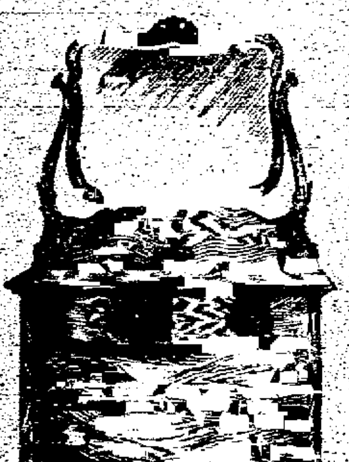

This dresser, in beautiful golden finish, 18x24, bevel plate mirror, 22x42, double top, best of hardware; drawers all work smoothly.
A $14.00 value, special price..........$9.95
Commode to match..........$1.45

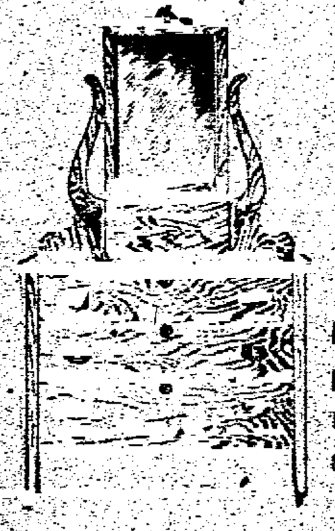

Dresser, like cut, in solid ash, beautifully grained, large fancy plate mirror, swell top drawers, regular $18.00 value; special sale price..........$13.10

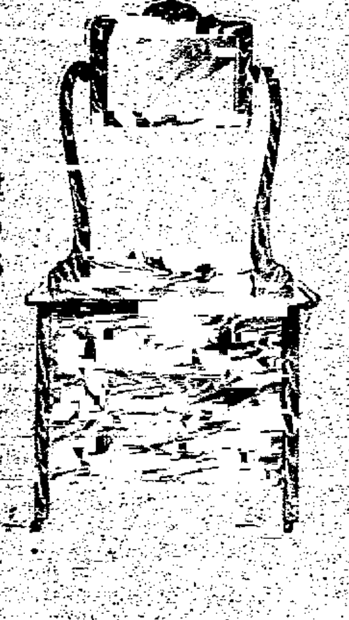

Combination dresser, like cut but with cupboard in place of two lower drawers; special..........$6.95

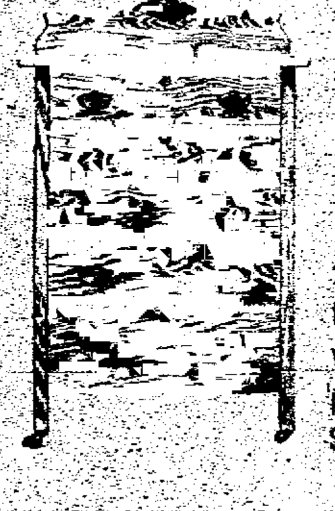

Full sized chiffonier, like cut, 21x32 top, deep drawers, well finished, and cabinet work the very best; special sale price..........$7.95
Same, with plate mirror..........$9.85

EXTRAORDINARY . . .

Rug and Carpet Sale News

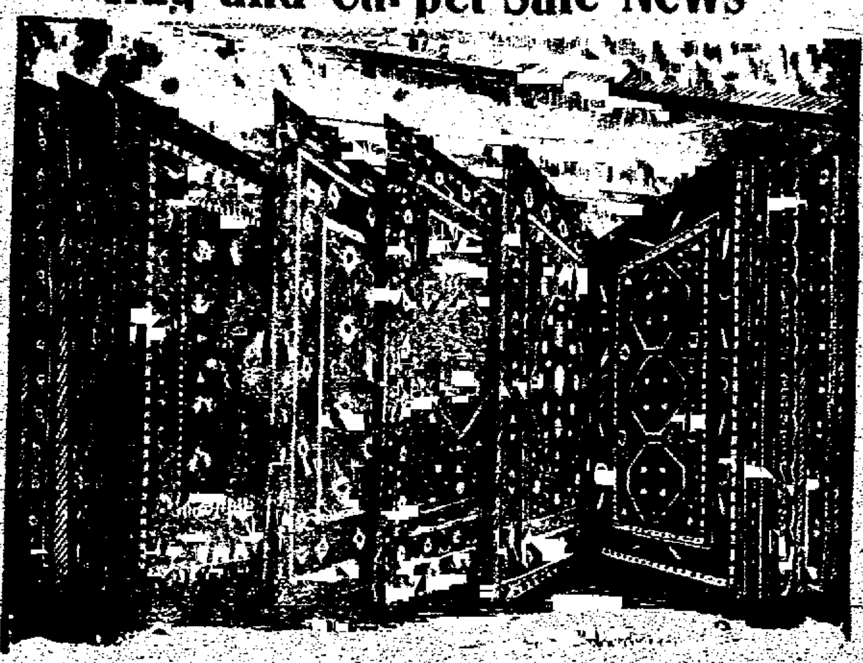

OUR RUG DEPARTMENT

has much to offer to the buyer who has an eye to the artistic as well as to quality and price. We are leaders in low prices in this line of goods.

YOU'LL NEVER BUY THAT RUG FOR LESS

"That room simply must have a new rug this spring!" If we could only bring these sale prices before the eyes of every Colorado Springs woman who has said that to herself the past winter, why!—we wouldn't have enough to go 'round. There will be many after them, never doubt that, for such prices leave no room for indecision.

Tapestry Brussels Rugs, size 9x12, are specially priced in this sale at..........$13.50 and $19.50

We were very fortunate this season in securing a lot of tapestry rugs in beautiful, soft Axminster colorings. They are the culmination of art in rug colorings; price for 9x12 size..........$16.75

9x12 Fiber Rugs, seamless, the ideal bedroom rug..........$9.00

We show a wealth of sizes, patterns and colors.

Ask to see our Velvet Rugs at $17.50, $19.50 and $22.50, for 9x12 sizes. You will say they are perfect in coloring and wearing qualities.

All other sizes are offered in this sale at proportionately low prices.

SPECIAL 9x12 seamless, extra heavy, Velvet Rug, in floral and oriental colorings; a regular $35.00 value..........$25.00

Let us show you our line of Art Squares.

SMALL RUGS FOR LITTLE PRICES

27x54 Moquette Rugs..$1.79	36x65 Smyrna Rugs...$1.63
27x27 Wilton Rugs..... 88c	
27x18 Tapestry Rugs... 38c	22x44 Smyrna Rugs... 79c

cost a heap of money—too much for you to afford to buy an inferior grade, even at a few cents less in price. We carry nothing but a clean, fresh and high class stock of carpets, rugs, mattings, curtains, etc., and the very newest designs and colorings are on our carpet floor in such vast quantities as to almost bewilder you.

Special in all wool Velvet Carpets, yard, laid on your floor, $1.07
Irish Brussels Carpets, yard..........32c
Celebrated Cordumon Carpet, in lasting colors, yard..........53c
Get our prices on Linoleum.

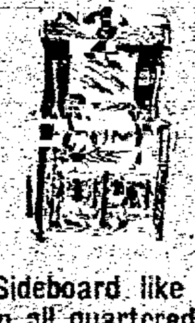

Sideboard like cut, in all quartered finish..........$15.95

See our large Buffet, with linen drawer, at..........$18.75

Special Sale all this week of
Metal Beds, Bed Springs, Mattresses

Another big car soon to arrive, forces us to make a rapid clearance in this line.

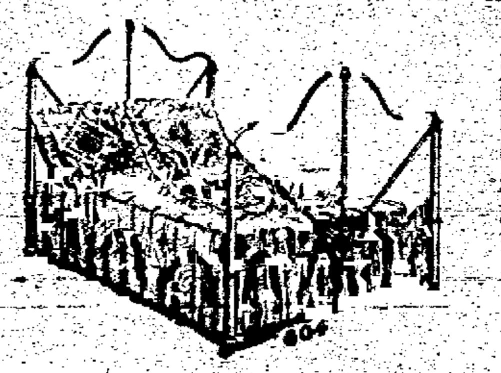

Bed just like cut, any size..........$1.95
Complete with good, woven wire spring and heavy wool top mattress, and pair feather pillows..........$8.00

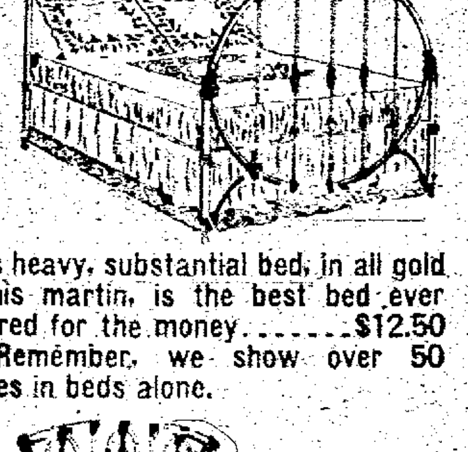

This handsome bed, any size..$7.35

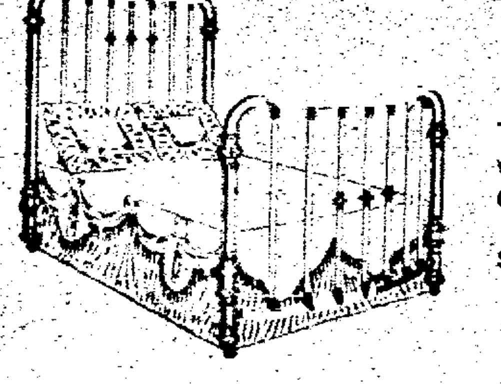

This heavy, substantial bed, in all gold vernis martin, is the best bed ever offered for the money..........$12.50

Remember, we show over 50 styles in beds alone.

This very pretty and popular pattern, any combination of colors..........$9.75

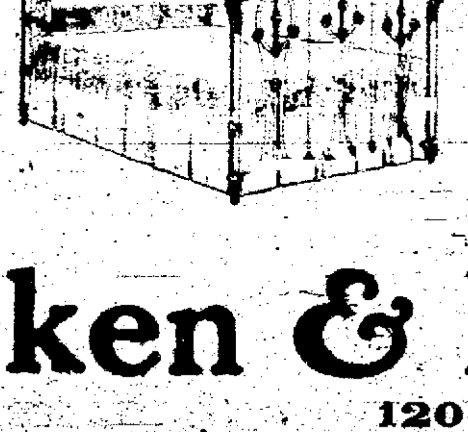

All brass bedsteads are a feature of our stock. Our big line contains as many patterns and as wide variety as you will find in any metropolitan store.

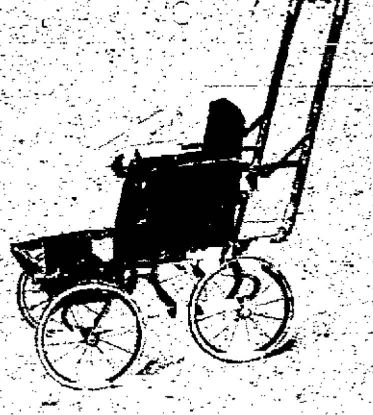

Go-Carts and Carriages, the famous Whitney line.
SPECIAL Collapsible Cart, like cut..........$5.95
Same, with hood..........$7.50

Special An all felted Cotton Mattress in best tick..........$7.50

Special sale of Mission Library Tables and Chairs.

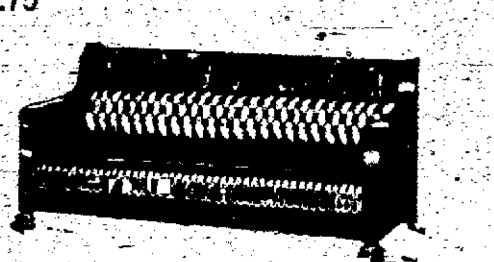

We have just placed a carload of Davenport Beds, Couches and Sailor Suites in our balcony annex.

Special prices to induce quick movement.

Handsome Davenport Bed, in velour cover, automatic action; price..........$28.50
A good Velour Couch..........$11.65
Three-piece Parlor Suites, $17.50, $19.50, $24.75 up to $95.00

FURNITURE CASH OR CREDIT CARPETS

Remember these special prices are for one week only. Don't fail to take advantage of this sale.

McCracken & HubbArd Furniture Department Colo. Springs Dry Goods Co.
120-122 South Tejon Street

AN ACT OF JUSTICE.

From the New York World.

A bill is to be presented in the Senate permitting negro soldiers of the Twenty-fifth infantry, who were discharged without honor by President Roosevelt, to reenlist on making oath that they took no part in the Brownsville affray and knew of no one who did.

[illegible] the inscription on the [illegible] Shaw monument on Boston Common. Robert Gould Shaw was the colonel of the Fifty-fourth Massachusetts, the first colored regiment to go to the war. The inscription was written by President Charles W. Eliot:

"The white officers, taking life and honor in their hands, cast in their lot with men of a despised race unproved in war and risked death as inciters of servile insurrection if taken prisoners, besides encountering all the common perils of camp, march and battle.

"The black rank and file volunteered when disaster clouded the Union cause, served without pay for 18 months till given that of white troops, faced threatened enslavement if captured, were brave in action, patient under heavy and dangerous labors and cheerful amid hardships and privations.

"Together they gave to the nation and the world undying proof that Americans of African descent possess the pride, courage and devotion of the patriot soldier. One hundred and eighty thousand such Americans enlisted under the Union flag in 1863-5."

Of the men of the Twenty-fifth infantry some had fought in Cuba, some in the Philippines. Not one, in spite of the efforts of the administration, has been convicted of taking part in the Brownsville affray. Against not one of them has evidence been produced. But innocent and guilty were dismissed from the army in disgrace.

Is there not enough justice in Congress to make amends for this indiscriminating act of injustice to "Americans of African descent possessing the pride, courage and devotion of the patriot soldier" by allowing them to reenlist?

BOY'S PLEA TOUCHES JUDGE.

From the New York Times.

"Lemme go, I wants to see de judge."

This from a very small boy in a red blouse and knee breeches last night when Policeman Harvey tried to keep him from mounting the bridge in the night court.

Magistrate Steinert had to stand up and look over the bench to see his small petitioner, whose head did not show above the desk.

"Who are you and why do you want to see me?" he inquired.

"I'm Ben," responded the youngster. "You've got two of me pals in de coop, and I come ter git 'em out. Dey're 'Nosey' Hermann and 'Horse' Cooperman. Dat big 'Bull' Smith, he gits 'em down at de bridge fer fightin', and I'm here ter fix it fer 'em."

Half an hour before Magistrate Steinert had sent Hermann, who lives at 223 South Third street, and Cooperman, who lives at 84 Gerry street, both of Brooklyn, and 17 years old each, to the court prison in default of $3 fine. He told "Ben" that he had fined the boys $3.

"Dat's all right, den," replied Ben. "I got de cash here," and he deposited $3 in pennies, nickels and an occasional dime on the clerk's desk.

"It's $3 each; $6 for the two," said the magistrate.

"Three dollars is all I got," said Ben, a suspicion of tears in his voice. "Can't I git 'em both on dat?"

"You can have them for nothin'," suddenly declared Magistrate Steinert, as he discharged them, telling them to thank Ben for their release.

A host of other newsboys had come to the court to learn the outcome of the case, and in the street they raised a rousing cheer for Magistrate Steinert and kept it up for minutes.

Magistrate Steinert listened with a pleased look on his face.

A FRIGHTFUL HANDICAP ON THE AMERICAN ARTIST

From the Baltimore Sun.

Mr. Edwin A. Abbey, an artist of distinction, is quoted in an interview published in Boston as saying that the effect of our prohibitory duty on art is to prevent the creation of an art atmosphere in the United States. If our statesmen had adopted an intelligent policy in respect to importations of paintings and statuary we would have in this country, as Mr. Abbey puts it, "an ingathering from the whole world of all the latest art thought and education, thus creating the atmosphere without which American art can not flourish. The American artist who sends his paintings to the old world is liberally received. The European artist who sends his works to the United States is held up by the customs inspector. Who suffers most from this policy? The American artist and the American public."

It was stated in dispatches published in the Sun yesterday that the queen of England and the empress dowager of Russia had inspected the superb collection of curios and art objects which Mr. J. P. Morgan keeps in London. American artists and art connoisseurs might enjoy the pleasure and the instruction derivable from this collection if the United States government had as liberal and sensible a policy in art matters as Great Britain has. Mr. Morgan has [illegible] priceless treasures on the other side of the Atlantic, and he will probably let them remain there until Uncle Sam repeals the law fining an American citizen heavily for bringing a great painting or other object of art to his native land. The English will get the benefit of Mr. Morgan's art collections. Congress has imposed a frightful handicap on the American artist and the American public.

FACT VERSUS HISTORY.

From Army and Navy Life.

[illegible]

This [illegible] history, but [illegible] What [illegible] and Taylor's defeat after a desperate struggle against heavy odds seemed imminent. Bragg, anticipating the capture of his battery or the necessity of a retreat, was moving it to the rear.

Automobile World

TO VISIT AUTO SHOW

SPRINGS ENTHUSIASTS WILL GO TO DENVER.

Biggest Exhibit Ever Seen in Rocky Mountains Opens Tomorrow Evening.

Colorado Springs, as the premier automobile city of the Rocky Mountains, is taking more than a usual interest in the Denver automobile show, which opens tomorrow evening at the Mammoth skating rink, at 8 o'clock, and closes on Wednesday evening. A large number of Colorado Springs enthusiasts are planning on visiting the show, and this city will be particularly well represented on Tuesday night, which has been set aside as "society night."

The show will undoubtedly be the biggest thing of its kind that has ever been held in the Rocky Mountain region. The total number of exhibitors is 50, while 45 different makes of automobiles will be on display. The number of motor cars to be on display will be 107, while 25 dealers will display motor cars and the same number accessory and special exhibits. An elaborate scheme of decoration has been carried out.

G. A. Wahlgreen, well known in automobile circles throughout the state, has been managing the show, with G. A. Blanchard as assistant show manger, and J. L. Gartland as publicity manager. The dealers' committee consists of John E. Fry, G. A. Maxwell and R. B. Hall.

Following is the complete list of exhibitors:

Motor Car Exhibits on the Ground Floor.

Charles Bilz, 1122-38 Court place; Franklin. George Hering, 1516 Cleveland place; Stanley steamer. Havens Auto company, 1618-20 Wazee street; Lambert, Dorris, Atlas. Mathewson Auto company, 1624 Broadway; Thomas Buffalo, Thomas Detroit, Oldsmobile, Columbus electric. Felker Auto company, 1535 Tremont street; Stevens-Duryea, Pope-Waverly. Chicago Auto company, 1533 Broadway; Locomobile. A. T. Wilson, 1548-58 Broadway; Kissel Kar, Earl, Wayne. Studebaker Automobile company, 1711 Tremont place; Studebaker cars. Wood & Barnett, 1333 Broadway; Stoddard-Dayton. Tom Botterill, 1643 California street; Pierce, Pope-Hartford. E. R. Cumbe, 1533-47 Court place; Mitchell, Rambler. Tobin Motor Car company, 1630 Broadway; Peerless, Fritchle electric. MacFarland-Powell Auto company, 1618-24 Glenarm street; Packard, Buick. Reo Auto company, 1634 Broadway; Premier, Reo. George E. Hannan, 1441-43 Welton street; Jackson. Denver Motor Car company, 1618-20 Court place; Great Smith, Carter two-engine car. Colorado Auto company, 1520-14 Court place; Cadillac. Newbold & Co., Colorado Springs, Colo.; Speedwell. Colburn Auto company, Colfax and Fifteenth; Colburn, White. Rauch-Lang electric. Fernald Auto company (Inc.), 1548 Broadway; Maxwell-Briscoe cars. Donaldson Motor Car company, 1445-52 Glenarm street; Gavin Cameron; Regal. Cross & Van Haagenhuize, 213 Temple court; Jewel Stanhope. H. A. Trinkle, 1374 Broadway; Brush. Wood, Erickson & Trimble, 1515 Arapahoe street, Mason. A. B. C. Covington Motor Car company, Fifteenth and Cleveland place; Aerocar.

Accessory Exhibits in the Gallery.

Hendrie & Stephens, 1721 Stout street; Republic tires. Elderkin Electric company; electrical supplies. S. F. Bowser company; gasoline storage apparatus. Standard Carriage works, 1525 Welton street. Denver Rubber Tire works, 220 Sixteenth street. General Electric company; electrical apparatus. Denver Auto Goods company, 1614 Broadway; motor car accessories. B. F. Goodrich company, 1536 Glenarm street; Goodrich tires. Fred Williams, 331 Sixteenth street; Reading-Standard and N. S. U. motorcycles. G. & J. Tire company, 1528 Court place; automobile tires. Continental Oil company, 1523 McPhee building; lubricants. Overland Rubber company, 1735 Arapahoe street; Diamond tires. Brown & Beck, 1537 Champa; Apache motorcycles. Morgan & Wright, 1562 Broadway; Morgan & Wright tires. Consolidated Supply company, 1562 Broadway; motor car accessories. Hartford Rubber Works company, 1564 Broadway; auto tires. Ajax-Grieb Rubber company, 1529 Cleveland place; Ajax automobile tires. Hathaway Motor company, 204 Sixteenth street; Indian motorcycles. Motor Field, the Fireman's Fund Insurance company, the Dazzle Metal Polish company, the Broadway Carriage works, selling Columbus motor buggies, and several others, will have special exhibits at the rink.

AUTOMOBILE NOTES.

The Cleveland Chauffeurs' club now has nearly 150 members.

There are about 600 automobiles in Mexico, the majority of them of European makes.

Seventeen entries have been received for the Tour de France event for light cars and motorcycles.

The Automobile club of California already is planning for a four-day event in September, covering Labor day.

The King of Saxony has ordered a five barrel, long distance gasoline storage outfit from an Indiana concern.

Carbide expands very considerably during decomposition, therefore generators must not be filled to their capacity.

The Delaware Automobile association has decided to undertake the task of marking the roads throughout the state.

The Briarcliff race for stock cars in Westchester county, N. Y., April 24, will be started at 4:45 o'clock in the morning.

With true patriotism, San Francisco motorists will place 150 automobiles at the disposal of Admiral Evans and the officers and men of his fleet during their stay in that city.

More than 125 sign posts have been erected in Hamilton county, Ohio, by the Cincinnati Automobile club, which now has 250 members.

Maps showing 98 routes are included in a handbook recently issued by the touring committee of the Minnesota State association.

Moving pictures of auto races and aeronautical achievements are being utilized by several clubs to add zest to their smokers and banquets.

William K. Vanderbilt has given assurances that he has no intention of withdrawing as a director of the American Automobile association.

W. H. Hearne, the new president of the West Virginia Automobile association, is a candidate for the Republican nomination for governor in that state.

In accordance with the plan it has followed for the past two years, the Albany (N. Y.) club will hold a five-day run this summer, beginning June 29.

Spartansburg claims to have more paved streets than all the other cities of South Carolina combined, obtained largely through the employment of convict labor.

The fair mindedness of Boston motorists has been well shown by their support of the measure requiring all vehicles, horse-drawn and motor-driven, to carry lights at night.

The Austrian diet is considering a proposition to tax automobiles $200 a year and motorcycles from $20 to $40, as a compensation for the damage said to be done to highways.

The sides of a new automobile ambulance in Paris are curtained instead of being solid to admit more than the usual amount of fresh air when needed. Spare bedding is carried in a locker on top.

A feature of the smoker to be held by the Automobile Club of America, at New York, April 11, will be the presentation of the cups, trophies and prizes won during carnival week, which ends that night.

A French inventor has brought out a meter to measure the amount of gasoline used by a car at different speeds. One dial registers the consumption of fuel and another the revolutions of the motor.

Although certain alkaline solutions, such as salt and water, sal ammoniac and water or even vinegar and water, can be used to rejuvenate dry cell batteries the extra period of life thus obtained is very short.

The Pierce Great Arrow

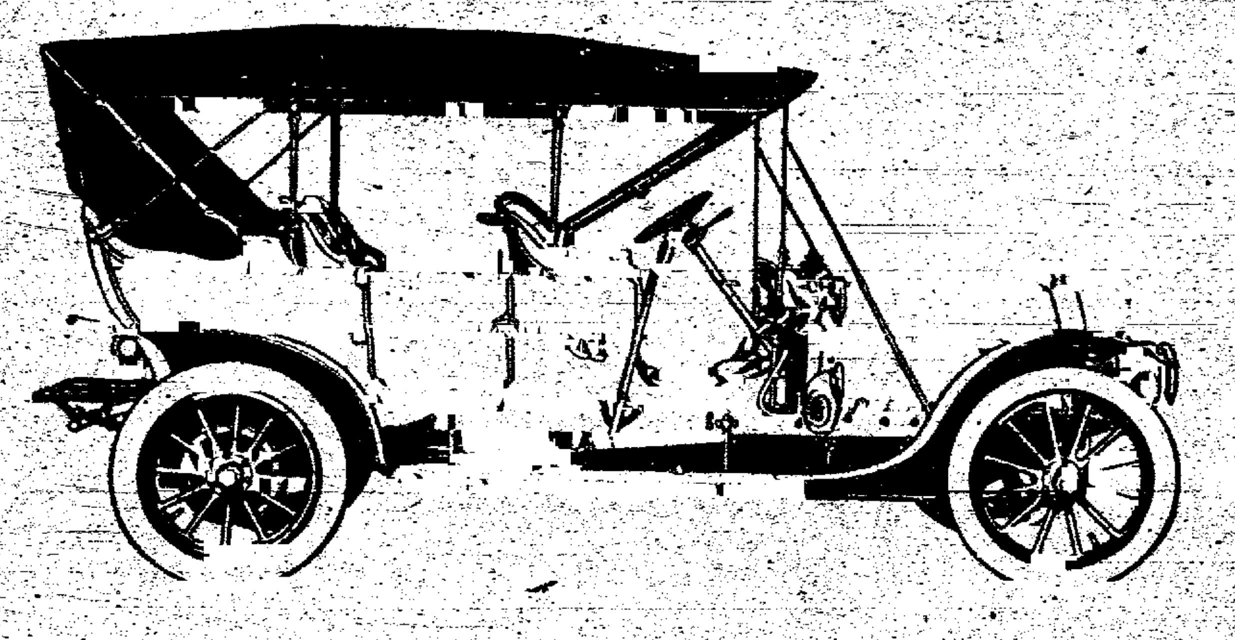

The Standard Touring Car of the World

Ask any mechanical engineer whether a 6-cylinder engine is not a more perfectly balanced engine than a four. It is this perfect balance that produces the absence of vibration and smoothness in running, and adds that last touch of luxury to an already remarkably efficient car. THE GREAT ARROW.

THE POPE HARTFORD

For 1908 these sterling cars are brought right up to the minute and at $2,750 represent the best. Won't you let us give you a demonstration?

THE BEST CARS AND LIBERAL TREATMENT IS OUR CONSTANT AIM.

Tom Botterill, 1643 California Street

New Location, July 1st, 1717-1721 California St., Denver, Colorado

Price-Lewis Motor Co., 200-202 N. Tejon Street, Colorado Springs

The Thomas America's Champion

60 H. P. Thomas Flyer

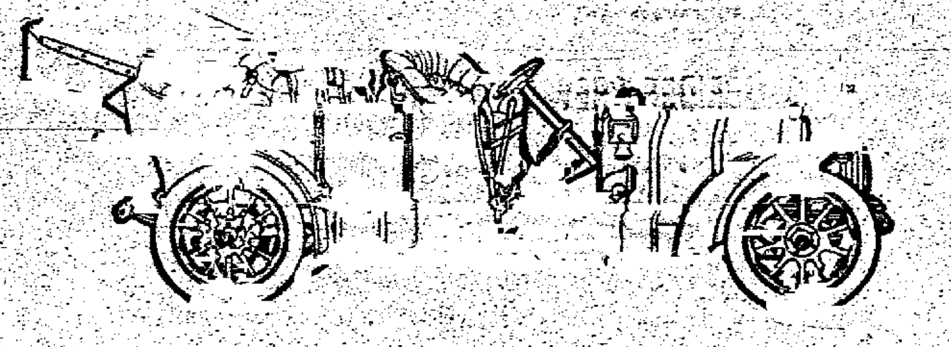

$4,500

This is the car that beat the pick of the world's highest priced cars over 1,400 miles into San Francisco in first lap of the New York-to-Paris race.

OTHER MODELS

Thomas Town Car .... $3,000 Thomas Forty Runabout $2,750
Thomas Forty Touring Car .... $2,750 Thomas Six $6,000

INCLUDES COMPLETE EQUIPMENT

The Thomas Town Car

Landaulet, 7 Passenger, Price $3.000

¶ Can be used as an opened or closed car. Quiet, economical, luxurious. The ideal car for all around use.

See complete exhibit of Ten Machines at Denver Club Show, April 6-7

The Mathewson Automobile Company

E. Linn Mathewson Pres. and Treas.
1624-30 Broadway, Denver, Colo.
Phone Main 3514

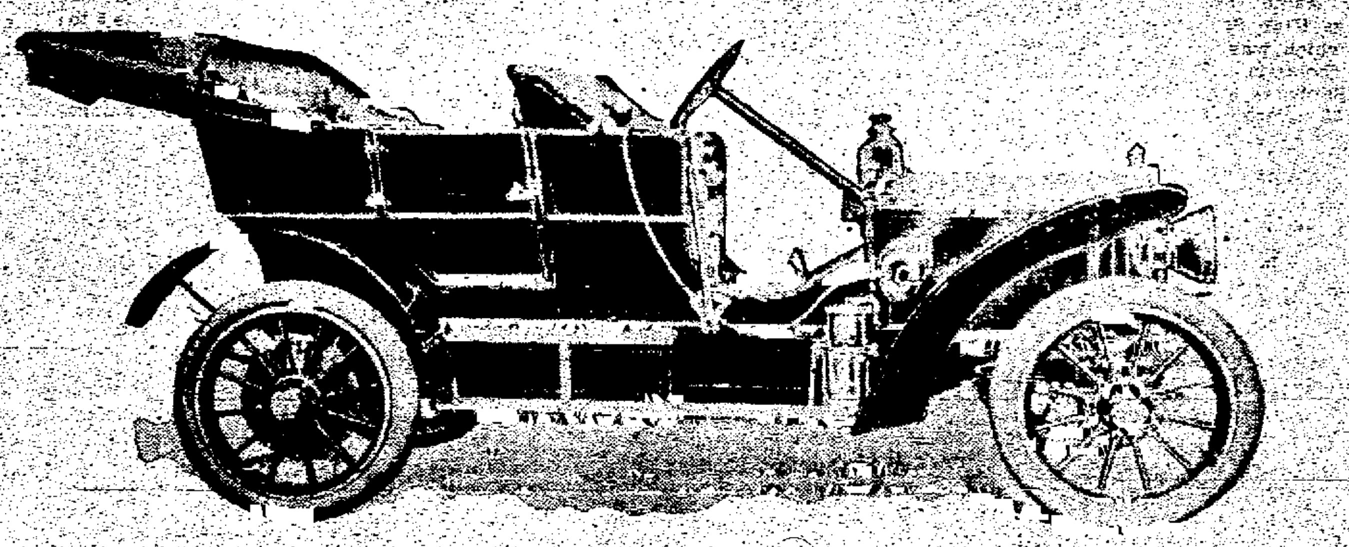

THE GREAT SMITH TOURING CAR

4 Cylinder 40 H. P.

Touring Car or Roadster

Price $2,650.00

The verdict of the man who insists on luxurious upholstering and richness of design is that the SMITH car is...... **Great**

The verdict of the man whose pride is in the hill-climbing ability of his car is that the SMITH car is........... **Great**

The verdict for the sticker for ease and simplicity of control, combined with absolute dependability, is that the SMITH car is........................ **Great**

And the verdict of the man who insists on an easy, smooth-riding car, is that the SMITH car is.............. **Great**

The verdict of the man whose hobby is to pass anything on the road is that the SMITH car is.................. **Great**

While the man who is paying the bills for fuel, oil and maintenance, is.......... **Delighted**

Enthusiastic boosting is to be expected of the man who THINKS he has a good article to sell at a reasonable price. It is not the part of prudence nor judgment to take his word for it. Ask the man who is using that article every day. It's pretty certain he KNOWS.

Two carloads of GREAT SMITH cars sold in Denver and vicinity during the month of March. Manufactured-to-order panics can not chill the ardor of the man who knows the merits of this car.

A demonstration will cost you nothing or lay you under no obligations to buy. Call before making a selection; try the car out on grades and sandy roads; go ask the man who owns a GREAT SMITH; make the fullest investigation possible. THEN a telegraphic order to the factory will bring your car to you without delay.

The Denver Motor Car Co.

Phone Main 2609 1618-1620 Court Place, Denver, Colo.

SURE SIGN OF SPRING.

BASEBALL SEASON IS SOON TO OPEN

College Tigers to Play First Championship Game Saturday. State League Meets Here Tomorrow. April 14 Opening Date in Major Leagues.

BASEBALL BEGINS

PUEBLO INDIANS MEET TIGERS HERE ON FRIDAY.

U. OF C. OPENS SEASON HERE

College Team Returns From Vacation Trip—High School and Cutler Academy Postpone Next Saturday's Game—Revise Schedule.

With the Pueblo Western League baseball team scheduled to meet the Colorado College Tigers on Washburn field on Friday, and the first intercollegiate championship game of the season billed for Saturday when the University of Colorado comes here for the opening game, the baseball season in Colorado Springs will fairly open this week.

The Tigers got back from their week's vacation trip last night, all in good condition, and much benefited by the series of games through which they have been. The team on the trip made a fairly good showing. When it acquires a little more steadiness the nine gives promise of developing into a most likely contender for the college pennant. During the trip, the men showed up in good form with the willow, but with the exception of the high school games, had a fatal inning in fielding. Coach Fait will put his charges through a hard week's practice and hopes to have them in fine condition for the games at the end of the week.

Manager G. W. Smith has made a few changes in the schedule, which is now for the season, as follows:

April 10—Pueblo Western league here.
April 11—Boulder here.
April 18—Sacred Heart here.
April 25—Mines here.
May 2—Aggies at Fort Collins.
May 9—Aggies at Fort Collins.
May 23—Boulder at Boulder.
May 30—Aggies at Washburn field.

High School-Academy Dates Changed

The game between the Colorado Springs High School and Cutler Academy which was scheduled to open the interscholastic championship series next Saturday has been postponed until May 20. Cutler Academy also postponed the game which it had scheduled with Centennial high school at Pueblo for yesterday, the new date not having been settled upon. The revised interscholastic schedule is:

April 18 C. S. H. S. vs. Centennial at Pueblo.
April 25—Cutler vs. C. S. H. S. at High School field.
May 2—Cutler vs. Centennial at Washburn field.
May 9 C. S. H. S. vs. Centennial at High School field.
May 20—C. S. H. S. vs. Cutler at Washburn field.
June 6 Championship game at Denver.

THREE GOOD BOXING BOUTS

Jack Phillips and Bill King Principals in Main Event at Democratic Club Smoker.

Three good bouts were pulled off at the Democratic club smoker last night between well-known local boxers. The main event was a six-round go between Jack Phillips, a New York amateur who has recently come to this city, and Bill King, the colored mitt artist. The men fought at 145 pounds, and put up a scrappy contest, which ended in a draw. Phillips, although he has been in the game only nine months, showed considerable skill and hitting ability, and is looking for some other matches.

Both of the preliminaries were at 135 pounds, each being four rounds. Kid Miller and Kid Stoner, both of this city, were the opponents in the first, while Kid Brown and Kid Barry, local boys, went at it in the second. In both cases, the decision was a draw.

Five hundred members of the club and invited guests watched the bouts.

CHAUFFEURS BEAT PRINTERS.

Win Indoor Baseball Game by Score of 10 to 7.

In league B of the city indoor baseball league, the chauffeurs last night won a 10 to 7 victory over the printers. They secured an early lead and maintained it throughout.

Score by innings:

Chauffeurs	5	0	1	2	0	2	*	—10
Printers	3	1	0	0	0	1	2	—7

The most uninteresting and onesided game of the series was that in league A, between the bankers and Golden Cycle mill team, which was won by the former, 22 to 2.

Score by innings:

Bankers	1	2	2	2	1	5	10	—22
Golden Cycle	1	0	0	0	0	0	1	—2

GARRETT IS HIGH MAN

In the regular weekly shoot of the Colorado Springs Gun club, on its Broadmoor grounds, yesterday, the scores were as follows:

	Shot at.	Broke.	Avs.
Lute P. Lawton	175	156	89
Max D. Hensler	175	151	86.3
A. J. Lombard	100	68	68
D. C. Sanderson	60	25	41.3
A. Meridith	75	60	80
John W. Dewell	125	116	94.2

NOT AFRAID OF TIGERS

BOULDER EXPECTS TO WIN SATURDAY'S GAME.

Team Has Wealth of Material for All Positions and Has Been Long at Work.

Special to The Gazette.

BOULDER, April 4.—Despite the fact that it has failed to show up favorably with Colorado College when the comparison is made on the basis of Denver scores, the University of Colorado will give the Tigers all they want when it comes to playing off the first intercollegiate game of the season on Washburn field next Saturday. The Boulder squad contains, besides a number of veterans, a goodly bunch of new men, and on the whole is made up of a dangerous aggregation of college players.

The pitching staff has five men: Wassen, Ballenger, Bernard, Richards and Hughes. Wassen was the mainstay in the box last year, and possesses plenty of control. Ballenger has wide curves and lots of steam, and last year was the heaviest hitter on the squad. Bernard is the Colorado Springs boy who is well known throughout the state. He will play third when not used in the box. Hughes and Richards are both men of high school renown. Stirrett, of last year's squad, with Haley and O'Brien, who were stars in high school last year, compose the receiving department.

Captain Snyder has been switched from left field to first to fill the vacancy left by Pryor's failure to return to school. Reid, who played third last year, with Matthews, a new man, are the second basemen, while Joe Garst has been shifted to short to fill Trudgen's place with Dugan, a Pueblo Centennial man, his understudy. Bernard and Gilligan are the third sackers. In right field Anderson will play for his fourth year. One of the pitchers is slated to fill one of the other fields, while for the remainder there have been a host of candidates, chief among whom are Payne, Lyons, Hall and Dalas. Coach Castleman, with his usual reticence, refuses to divulge the batting order against the Tigers.

The baseball material which Coach Castleman had on hand with which to begin the season's practice was as good as any coach could wish for, and Castleman took advantage of his opportunities to put out another championship nine by starting the practice at the earliest possible moment. The squad held its first practices early in February and has been drilling regularly ever since, so that every man on the squad is in the best of condition and ready to wallop the Tigers next Saturday.

AGGIES HAVE HIGH HOPES

With Strong Squad of Veterans, and Improvement in Hitting, Rothgeb Likes Outlook.

Special to The Gazette.

FORT COLLINS, April 4.—A hard hitting and fast fielding aggregation is the ambition of Aggieville. Incidentally it is casting longing eyes toward the intercollegiate baseball pennant. From the beginning of practice six weeks ago, there has been an abundance of promising timber, with a strong nucleus of veterans. Coach Rothgeb has been particularly attentive to batting in which the team was weak last year.

All of last year's team with the exception of Pitcher Burke have been on hand. Herbert Thomas, the man of many colleges, has returned to the Aggies and is playing left field, besides doing some track stunts. Burkhardt, Hightower and Stuver are expected to do the twirling, with Lee Aicher catching. Hester at first, Edward Aicher at second, Potts and Hoffman at short, and Phelps at third, compose the infield. Rice is sure at center field, with Morse, the best man in right.

"We have seven of last season's regulars back and have some new men that are as good as any college players I have seen in the state," said Rothgeb in talking of the Aggie prospects. "If we had a good battery I am sure we would experience but little difficulty in winning the state championship. We could beat anything in Colorado, I am sure. On the infield we will be as fast as any team in the state outside of the professional ranks. Our batting may not be the best in the west, but it can't be much worse than it was last season, and we were able to make a showing then."

DENVER HAS "HARD LUCK"

Loses Four Players From a Scant Baseball Squad.

Special to the Gazette.

DENVER, April 4.—Hard luck is following up the Denver University baseball team. Four more players are out of the game. Brusse has left school and Ashton has been obliged to go east. Johnson, hit by a ball, is out of the game indefinitely, while Andrew's injured knee joint may keep him out for the season. The loss of these men cripples the infield seriously. The outlook is not rosy.

In the Y. M. C. A. junior league, the Lillers defeated the Lowells in the games played on the Stratton lot yesterday morning. Gayman and Simpson played star games for the victors.

Of course, all big league managers would regret to see the passing of Chance and Wagner, but—

FORM TWO STRANG LEAGUES

Boys Organize Baseball Teams, Seniors Open Season With Yesterday's Games.

Two baseball leagues for the boys of the city have been organized this year by H. Strang along the lines on which these leagues have been conducted in past years. One of the leagues, the senior, opened its season yesterday, while the junior division will meet this week to complete its organization and draw up the schedule.

In the senior league, comprising boys about 16 and 17 years old, are the East Sides, the second Cutler Academy, the West Sides and the Deaf and Blind Institute. Yesterday's games resulted as follows: East Sides, 9; West Sides, 3; and second Cutler, 13; D. and B., 4.

The teams in the junior league are Miss Henry's school, Win's team (recruited from the Garfield school), the Little South Ends and the Little East Sides. These teams are made up of boys about 14 years of age.

The schedule for the senior league is as follows:

April 4, April 25 and May 16—East Sides vs. West Sides; Second Cutler vs. D. and B.

April 11, May 2 and May 23—East Sides vs. D. and B.; second Cutler vs. West Sides.

April 18, May 9 and May 30—East Sides vs. second Cutler; West Sides vs. D. and B.

Pennants are to be given the winning team in each league.

In a speech to the spring football squad, Coach Houghton urged the Harvard players to keep up in their studies.

WIN IN EIGHTH INNING

ROCK ISLANDS GET SENSATIONAL VICTORY, 5 TO 1.

Score Is 1 to 1 Until Terrors Take Bad Slump—Both Pitchers Do Great Work.

Tied for seven innings, the Rock Island team yesterday pulled out a sensational eighth-inning victory over the High School Terrors in the game played on Washburn field. The final score was 5 to 1. It was a great exhibition of baseball for the greater part.

Both teams got one run in the first inning, and after that for seven innings straight not a man crossed the home plate on either side. Then, in the last half of the eighth, the Terrors took a bad slump, threw the ball all over the lot, and allowed the Rock Islands to scamper home with four runs and victory.

It was a pitchers' battle in which both men did great work. Hyatt, the freshman twirler for the High School, was in gilt-edged form. He showed that he is to become a star in the interscholastic firmament if he keeps up his present gait. Reilly did some slabwork of the finest kind. He fanned 13 men and allowed the Terrors only three hits, as against the six off Hyatt's delivery.

Bancroft, third base, and Whittaker, left field, were out of the High School lineup on account of sprained ankles. Following is the batting order of the two teams:

High School.	Rock Islands.
Buckles, 3b	Patterson, 2b
Dixon, c	Diamond, c
Friend, ss	Shields, s
Wall, rf	Moats, rf
Murphy, cf	Counts, 3b
Hyatt, p	Hastings, lf
Ady, 1b	W. Fowler, 1b
Stovell, lf	Lombard, cf
Finlay, 2b	Reilly, p

Score by innings:

High School	1	0	0	0	0	0	0	0	—1
Rock Islands	1	0	0	0	0	0	0	4	*—5

Umpire—Leon Fowler. Attendance—100.

WILL DO VAUDEVILLE STUNTS

Gotch Accepts Offer—Russian Calls American "King."

CHICAGO, April 4.—Frank Gotch will remain in Chicago all next week, appearing at a local vaudeville theater. He will then fulfill similar engagements in Wisconsin and Minnesota. A trip was planned abroad for the new wrestling champion, but no definite plan for this has yet been made.

Speaking of the new champion Hackenschmidt said: "There is no man in all England who has a chance with your man Gotch. He is king of his class, the greatest man by far that I ever have met. After going nearly two hours with him my muscles became stale. My feet also gave way on me. I have trained so constantly against the toe hold that I had strained the muscles of my legs. When I found myself weakening I knew there was no use continuing. I had no chance to win. That was the reason I conceded the championship to him. I have no desire to wrestle him again. A return match would not win back my title."

MINERS BEAT DENVER, 5 TO 1

Win First Intercollegiate Championship Ball Game.

Special to The Gazette.

GOLDEN, April 4.—In the first intercollegiate championship game of the season, the Colorado School of Mines was today victorious over Denver university by a score of 5 to 1. Denver got its one run on a wild throw over third base in the sixth inning. The Methodists played better than expected, making only two errors, as against four credited to the Miners. Willett, pitching for the locals, got seven strikeouts. Reiley, the Denver twirler, a [illegible]

GOTCH MAY COME HERE

WORLD'S WRESTLING CHAMPION PROMISES VISIT.

Is Friend of Secretary C. B. Hall—Iowan Has Been Two Years in Preparation for "Hack."

Frank Gotch, wrestling champion of the world by virtue of his victory over George Hackenschmidt in Chicago Friday night, may visit Colorado Springs. He has promised Secretary Charles B. Hall of the Y. M. C. A., with whom he is personally acquainted, that on his next trip to Denver, which will probably be within a year, he will come to Colorado Springs and will give a private exhibition of wrestling at the Y. M. C. A.

Gotch lives at Humboldt, Iowa, which is only a short distance from Fort Dodge, Mr. Hall's former home. The two men met on many occasions and became well acquainted. Consequently, Mr. Hall had a particular interest in the outcome of the international wrestling match Friday night.

Brains Decided Struggle.

"Gray matter is what decided the struggle," said Mr. Hall yesterday. "Many people imagine that wrestling is simply a test of brute force, but this bout disproves that theory. Gotch had the brains and knew how to use them. That, in my opinion, is why he made Hackenschmidt quit. Gotch has the game down to an exact science. He knows just what the effect of every grip is, and what muscles each hold will affect. He plans his attack scientifically to weaken his opponent and put his endurance to the test. The difference physically between the two men was that Hackensmidt's muscles are of the ropy, showy, powerful kind, while Gotch's are long, smooth and enduring.

"He has been preparing for more than two years for this match with Hackenschmidt. When I was visiting my home, last summer, I saw him, and he then said that although he was not confident, he believed he could conquer the Russian. His trainer told me that he would back Gotch against any man in the world, and declared that his remarkable endurance and generalship would bring him out the victor.

"Gotch is respected by everybody in his home town. He is a fine, clean man, who has kept clear of the many evil tendencies that have met him. A few incidents throw a sidelight on his character. The first thing that he did after he became prominent in the wrestling world and began to make big money was to pay off the mortgage on his parents' farm. Just a couple of years ago he took his old mother to Chicago, where he provided every amusement for her and gave her the best of times. He makes $10,000 a year now, and while he is generous, is saving his money in tangible investments.

"I knew him when he used to get up at 3:30 in the morning, work all day harvesting and then, for exercise, spend a couple of hours at night wrestling in town. His endurance is truly remarkable. Many a time he has run at a steady pace a distance of 25 miles, just for exercise.

Tutored by Farmer Burns.

"When he first began to wrestle in Iowa he attracted the attention of 'Farmer' Burns, who saw his wonderful possibilities, and told him, that if he would put himself under his care, he would make him the greatest wrestler in the world. He did this, and his first success was in throwing Burns. Since that time no man has ever thrown Gotch when he was conditioned for the match. He threw Jenkins twice, while Jenkins got one fall from him. On the Fourth of July, in 1906, he held a big open air match with Jim Parr, the English champion, in his home town in Iowa, and people came from miles around. After his defeat, Parr declared that Gotch did not even know his own strength.

"Gotch possesses the admiration and respect of all the people in his section of the state, and I venture that there were at least 150 people from Humboldt county among the spectators who saw him win the world's championship."

STATE LEAGUE MEETS

MANAGERS TO GATHER HERE TOMORROW EVENING.

Will Discuss Outlook and Prepare for Season's Opening—Selee Will Attend.

Managers of the various teams in the Colorado State Baseball league will meet at the Antlers hotel tomorrow evening for the purpose of completing the organization of the league, discussing the prospects of the various teams and getting things lined up for the opening of the season, which is slated for the first or second Saturday in May.

Manager Frank G. Selee, who went to Denver Thursday evening to confer with promoters of the league there, has returned to Pueblo, where he went to see the game between the Tigers and the Pueblo Western league team. He will return to Colorado Springs for the meeting. He still has under consideration the two park site propositions.

TRACK TRYOUT ON SATURDAY

College Athletes to Be Given a Chance to Show Mettle New Cinder Path.

To test the abilities of the various Tiger track candidates, the annual home try-out meet will be held on Washburn field next Saturday afternoon. The squad of men who are trying for places on the team now numbers about 30, and Coach McMahon believes that a winning set of track and field athletes can be selected from this aggregation. It is upon the performances of the men in this meet, coupled with their work thus far that they will be sized up, and the squad weeded out.

During vacation week, most of the men have been out of the city, but those who have remained here have been taking regular work on the field. Bryson has been doing good work in the mile, while Burgess in the two-mile ran the distance in exceptionally fast time the other night. Stiles has been showing excellent form in the quarter and 220.

The work of relaying the cinder path and of repairing the field has been progressing rapidly, and is now about completed. It is expected that the cinder path will be in the best of shape for Saturday's meet.

Preparations are going on apace for the state intercollegiate track meet which is to be held on Washburn field on May 16. With assurances that the School of Mines, Agricultural College and Denver University will participate and with efforts now being made to send a team from the University of Colorado, the meet will be thoroughly representative.

INDIANS WIN AGAIN

PUEBLO LEAGUERS DEFEAT TIGERS BY SCORE OF 11 TO 5.

College Players Wild in Sixth Inning—Sherry's Home Run Brings Three Tallies.

Special to The Gazette.

PUEBLO, April 4.—By a score of 11 to 5, the Pueblo Indians returned victorious from their second Tiger hunt today. The game was curtailed in the seventh inning in order to allow the College team to catch a train for Colorado Springs. The defeat of the younger team was due mainly to the fact that they went up in the air in the sixth inning and by a series of bad errors allowed the Indians to score seven times in this session. Although they attempted to make it up the next session, they were unable to pull more than three runs.

The feature of the game, in the run-getting line, was Sherry's home run in the seventh, which brought in Schmid and Siddons besides himself. Ackley, the former Colorado College star, pitched for Pueblo for five innings, during which time he had his former team mates at his mercy. His harvest of strikeouts numbered nine. He was replaced by Wasinger for two innings, McKenzie relieving Smith behind the bat at the same time.

The score:

COLORADO COLLEGE.

	A.B.	R.	1B.	P.O.	A.	E.
Schmid, 3b	5	1	1	2	2	1
Morris, rf	4	0	0	1	0	1
Siddons, lf	4	1	2	0	1	0
Deesz, c	4	0	1	3	0	0
Sherry, ss	3	2	1	0	1	1
Devine, 1b	2	1	1	8	2	0
Hyder, cf	4	0	1	2	0	0
Jones, 2b	[illegible]	0	0	2	3	0
Van Stone, p	2	0	0	0	4	0
Totals	29	5	7	18	12	3

PUEBLO.

	A.B.	R.	1B.	P.O.	A.	E.
Sullinger, lf	3	2	2	0	0	0
Coran, ss	4	1	1	0	1	0
Patterson, 1b	4	1	1	5	0	0
Matticks, cf	4	2	0	1	0	0
Clancy, 2b	4	2	3	0	1	0
Hoffman, rf	2	1	0	0	0	0
Smith, c	2	1	1	5	0	0
McKenize, c	2	1	0	5	0	0
Crapser, 3b	4	0	1	0	2	0
Ackley, p	2	0	1	1	0	0
Wayinger, p	1	0	1	0	0	0
Totals	32	11	10	21	4	0

Score by innings:

Colorado College	0	0	0	0	0	2	3	—5
Pueblo	0	0	3	1	0	7	*	—11

Summary: Two-base hits, Hyder. Three-base hits, Clancey. Home runs, Sherry. Stolen bases, Paterson, Hoffman, Ackley 2. First base on balls—off Wayinger, 4; off Van Stone, 3. Struck out—By Ackley, 9; by Wayinger, 5; by Van Stone, 1. Hit by pitcher—Schmid, by Ackley. Umpire, Fitzgerald.

GANS AND NELSON SIGN UP

Will Meet in 20-Round Bout in San Francisco in May.

SAN FRANCISCO, April 4.—Joe Gans and Battling Nelson were last night matched to fight 20 rounds in this city some time in May. Jack Gleason will handle the match. Gans is to weigh 133 pounds ringside and Nelson is to come in at catch weights. The fighters are to receive 30 per cent of the gate receipts, to be divided 60 and 40 per cent.

According to word received from Pueblo, the Centennial High school team yesterday defeated the Florence nine by a score of 3 to 2 in 11 innings. Cutler Academy recently defeated Florence, 5 to 2.

By a score of 22 to 4, the Robbins Greys yesterday afternoon defeated the West Sides.

MAJORS OPEN APRIL 14

PROSPECTS FOR GREAT SEASON IN BIG LEAGUES.

Chicago Cubs Favored in National and White Sox in American. Close Fight in Latter.

CHICAGO, April 4.—One week from next Tuesday—April 14, is the spot on the calendar around which the baseball fans of the nation have drawn a heavy red circle, and on which the owners and managers of 16 major league teams have had their eyes and thoughts glued for a good many weeks. One week more of touring the bush leagues and kicking at southern hotel and railroad accommodations—or lack of accommodations—will bring the big league ball players to the eve of the championship battle, for which he has been conditioning himself at his master's expense.

With the opening of the season thus close at hand, speculation is rife as to the probable results in the various pennant races.

In the National league, it looks like another walk away for the Chicago Cubs, who outclassed the others so far that there never was anything to it last season. There is no perceptible weak spot in the make-up of the Windy City organization, and no reason why it should not repeat.

New York will beat out Pittsburg if Wagner does not reconsider his determination to to play again. Should the "Flying Dutchman" be in the line-up, the Pirates stand the best chance to beat out the Giants. Philadelphia and Brooklyn should fight it out for fourth place with the chances in favor of the Phillies, while Cincinnati should take the measure of the Cardinals.

The American league race presents the same heard problem as usual, with Chicago, New York, Detroit, Philadelphia, St. Louis and Cleveland all having a chance. Jim McGuire's Boston club may become dangerous, but Washington looks good for the cellar championship. Many would unhesitatingly pick the Highlanders to win if they were better supplied with pitchers. They have a lightning fast infield and a slugging outfield, but unless the youngsters show up well, will find the same trouble in the box that they experienced last year. As it is, it appears likely that the White Sox will win out, with New York second and Detroit third place. Philadelphia should beat out Cleveland.

In the American association the fight is conceded to be between Columbus, Toledo and Kansas City, with Minneapolis always dangerous. The tendency is to favor the three-time pennant winners, Columbus, again, but Toledo is strengthened and is given the edge by some, with Kansas City and Columbus fighting for second. Indianapolis looks weak. Louisville is strong on paper. Milwaukee and St. Paul appear to have little chance.

CAMBRIDGE CREW WINS RACE

Light Blue Oarsmen Hold Lead From Start, and Finish Two and One-Half Lengths Ahead.

PUTNEY, Eng., April 4.—For the third year in succession Cambridge today won the sixty-fifth varsity race, defeating Oxford by the handsome margin of about 2½ lengths. The light blues—the Cambridge crew—forged to the front from the crack of the pistol and led from start to finish. The result was never in doubt. In spite of the advantage of the dark blues—the Oxford men—in winning the toss, which enabled them to choose the Surrey side of the river and thus escape much of the heavy water at the start, the extra stamina of the Cambridge men quickly sent the nose of their boat ahead and enabled them to assume a lead which they held comfortably to the end.

The official time of the race was 19 minutes, 19 seconds. The record is 18 minutes and 47 seconds, established by Oxford in 1893, and equaled by Cambridge in 1900. The time last year was 20 minutes and 26 seconds.

The crews got off to a splendid start, but the quicker stroke of D. C. R. Stuart of the Cambridge crew, who set the rate at 40 for the first minutes, against Oxford's 38, soon put the supporters of the light blues at ease. At Beverly Brook, Cambridge had already gained an advantage of half a length, and at Craven Steps the light blues were a full length in front of and steadily drawing away from their opponents.

The uniform sliding and the greater length of the stroke of the light blues continued to tell, and in shooting under Hammersmith bridge there was a full length and a half between the boats. At this point Stuart gave his crew a breather, and A. C. Gladstone, the Oxford stroke, called on his men for an effort. Quickening his stroke to 33 to the minute, as against Cambridge's 30, Gladstone slowly lessened the gap to a length and a quarter. But this advantage was only on sufferance. When Stuart was ready he set his men going again, and the Cambridge crew quickly shook off their opponents.

Pulling strongly, steadily and well within themselves, the light blues shot past Thorneycrofts three lengths ahead and held about the same lead to Barnes bridge. After passing this point, they rowed without apparent effort, and passed the finish post the easiest of victors, by a distance officially given out as 2½ lengths. The Oxford men, who had put up rowed a losing race, were much [illegible] at the [illegible]

WESTERN LEAGUE

COLORADO TEAMS BOTH MATERIALLY STRENGTHENED.

SELEE LIKES PUEBLO CHANCES

Says Indians Have Many Promising Youngsters—Irwin Bringing Teddy Bears Back From Kansas City, Where They Made a Hit.

Western league baseball will begin on April 15, when the 1908 schedule will formally open, Pueblo playing at Denver, Des Moines at Omaha and Sioux City at Lincoln. Denver fans will see four games at the opener, and then the two teams will go to Pueblo for a four-game series, April 19, 20, 21 and 22.

The two Colorado teams have been strengthened considerably and promise to figure more prominently in the first division this season. At Pueblo, Manager Patterson has gathered together a bunch of promising youngsters, among whom are several who are expected to develop into stars. No less a judge of players than Frank Selee, now in Colorado Springs in the interest of the State league, believes that the Indians will be in the running.

The Pueblo Players.

"Many of the players are youngsters, and it remains to see how they will stand the fire," he said yesterday. "But I believe there are some comers in the bunch. Patterson strikes me as a splendid leader, and the team he has collected looks good in all departments. In Jackson, Fitzgerald, Cruise, Galgano, Nichols and Bies, the team has a fine pitching staff, while it is strong behind the bat with Smith and McKenzie. Patterson is a good first baseman, and with Clancey at second, Corhan at short and Galgano probably at third, the infield will be fast. As far as past records go, the outfield is uncertain, but every member is a strong thrower. Bader's arrival at the close of the college will materially strengthen the team. Furthermore, the Pueblo fans have the proper baseball boosting spirit, and I look for a better season throughout."

The Denver team is now homeward bound after its practice with the Kansas City American association team. Manager Irwin is optimistic, as is shown by this interview just before the team left Kansas City:

"The Denver club will be a potent factor in the Western league pennant race this season. I believe the team will be fighting for first place all the time, and Denver is going to see the best baseball it has witnessed in years. That may be a warm line of talk to be handing out so early in the season, but watch the team."

Irwin Makes a Hit.

The Teddy Bears made a good impression, as is evidenced by the following from the Kansas City Star:

"The Teddy Bears look good to the Kansas City bugs. Cassady, Belden and Waldron compose an outfield that will be hard to beat. White, Lauderborn, Downey and Irwin, form an infield that makes the Western league sit up and take double notice. Irwin put up a great game in the four exhibitions played here. He plays a nice game in the field and hits well. The Denver players are lavish in their praise of Irwin's managerial abilities. He is all the popularity with his men already. He ought to prove a big hit in Denver."

The remaining games to be played by the Denver club are:

At Joplin, Mo.—April 5, 6, 7, 8.
At Hutchinson, Kan.—April 10, 11, 12.
To Denver—April 13.

The makeup of the Omaha champions remains practically the same as that which finished the season last September, strong in all departments. Des Moines, under the new owner, J. F. Higgins of Chicago, is determined to have a winning team this year, and the policy inaugurated by the Cantilons of winning at any cost, is not to be changed. Lincoln, finishing second last year, seems in line for a good showing again, but is handicapped by the prohibition of Sunday ball at home. Sioux City is a somewhat uncertain quantity.

ROCK ISLAND'S PLAY TODAY

Will Meet Commission Men in Baseball at Roswell Park.

An interesting game of baseball is promised at 2:30 o'clock this afternoon when the Rock Islands meet the commission men at Roswell park. As teams appear evenly matched, their line-up being as follows:

Rock Islands		Commission Men
A. Rehm	p	Willits
Foster	c	Shields
Sharp	1b	McKittrick
Patterson	2b	W. Rahm
Counts	3b	L. Fowler
Diamond	ss	Friend
Hill	lf	Murphy
Fitting	cf	Griffin
Moats	rf	Edwards

Owing to faculty restrictions, parental objections, the cost of living, the price of transportation, and the fear of being skinned the intercollegiate golf association has concluded not to send a team to England this year.

The beauty of baseball prediction at this season of the year is that you have it [illegible]

THE VERY LATEST IN

Social Calendar for the Week

Tuesday.

Concert, Girls' Glee club, State Agricultural college, 8 p. m., Perkins hall.

Wednesday.

Dance, B. P. O. E. 309, club house.

Bridge club, Mrs. George S. Milone, 1536 Wood avenue.

Practice Bridge club, Mrs. Arthur Perkins, 1219 North Tejon street.

Organ recital, 4:30 p. m., Grace Episcopal church.

Thursday

High School play, "Charley's Aunt," 8 p. m., Opera House.

Euchre club, Mrs. Henry W. McRae, 1823 North Cascade avenue.

Eastern Star Sewing circle, 2:30 p. m., Mrs. Selma McDermid, 430 South Cascade avenue.

Sewing club, Miss Jewel Dannevik, 1912 North Nevada avenue.

Friday

Colorado Springs branch, Wa-Wan society, 8 p. m., Mrs. Frederick A. Faust, 116 East Dale street.

Five Hundred club, Mrs. Ralph Barnes, 918 North Weber street.

Saturday

Beethoven recital, Mrs. J. W. Crawford, 3 p. m., 10 East Pikes Peak avenue.

Violin and piano recital, Miss Bessie Manning and Miss Anna Bispham, 3:15 p. m., Perkins hall.

All contributions intended for the social department of the Sunday Gazette should reach the editor, Mrs. Lua Celeste Adams, 226 Cheyenne avenue, telephone Main 1322, or Gazette editorial rooms, telephone Main 215, not later than Friday noon.

SLOWER and slower vibrates the pendulum of the social calendar in these last Lenten days, until it threatens to come to a complete standstill. Nothing more exciting than the smallest, most informal card, luncheon or dinner party is tolerated in the fashionable set. Invitations are extended in a studied, "by the bye," "drop in and see us" style, and thus is removed all suspicion of premeditated company.

Relatives and friends of the High School pupils will throng the Opera House Thursday evening, when the annual play is to be given. "Charley's Aunt," an amusing little comedy, abounding in comical situations, was chosen for this year's performance, and an evening of merriment may be counted upon. Numerous parties have been formed among congenial people, and the young actors will receive a cordial welcome.

* *

The open social meeting of the Colorado Springs Musical club at the residence of Mr. and Mrs. Philip B. Stewart on Wood avenue last Tuesday afternoon, was a most charming affair for all in attendance. Mrs. H. Howard Brown of New York city, gave an instructive parlor talk on "Standard Tone Production," and then coffee was served in the dining room.

Miss Stewart represented the hostess, who was absent from the city, and Mrs. John Speed Tucker and Mrs. Frederick A. Faust presided at the urns. Pink and white tulips formed a seasonable centerpiece upon the lace doilied polished table.

Among those in attendance were: Mrs. Brown, Mrs. Tucker, Mrs. Faust, Mr. and Mrs. Frederick Ayres Johnson, Mr. and Mrs. Kingsley Ballou, Mrs. Leonard E. Curtis, Miss Curtis, Mrs. John R. Richards, Mrs. A. G. Hodgetts, Mrs. William Wells Price, Mrs. Oliver H. Shoup, Mrs. Eugene E. Griswold, Mrs. Charles F. Stough, Mrs. Edward W. Kent, Mrs. William K. Argo, Miss Josephine Troll, Miss Baker, Miss Rouse, Miss Virginia Estill, Miss Lord, Miss Marjorie Hine, Miss Griggs, Miss Jessie Aiken, Miss Griffith, Miss Churchman, Miss Nelle Martin, Dr. Gerald B. Webb, Mr. F. L. Rouse, Mr. Lucius H. Rouse, Mr. Albert C. Pearson, Mr. Allen Byrne, Mrs. Curtis.

* *

A rare musical treat is in store for all present Tuesday evening when the Girls' Glee club of the State Agricultural college will give a concert. Under the able leadership of Dr. Ainsley, one of the best musical directors in Colorado, the club has reached a high degree of proficiency.

During the fall and winter, the organization has presented several light operas, which were much appreciated and attracted people from the surrounding towns so that railroad excursions to Fort Collins were well patronized.

The organization has the unique distinction of being the only girls' glee club in Colorado, and it has been even more popular than the men's clubs representing the several educational institutions of the state. This is the only trip undertaken by the club, and the novelty of its personnel as well as the excellent voices will make it well worth while to attend the concert.

* *

The opera program given last season by the Colorado Springs Musical club was exceedingly popular and the committee having charge this year decided to retain that feature in its list of programs. Consequently, on Monday evening, April 13, an operatic concert of special interest will be interpreted in Perkins hall at 8 o'clock.

Mr. Llewelyn Jones, the favorite tenor, has consented to come from Denver to assist, and will sing the big tenor aria from "La Gioconda," besides taking part in the well known quartet from "Rigoletto."

The Musical club chorus, under the direction of Dr. Woolsey, will contribute a Wagner number and the popular "I Lombardi" chorus from Verdi. A quartet of strings and piano will play the Vorspiel to the "Meistersinger."

Among other numbers might be mentioned Marguerite's aria from "Faust," the vocal trio from the card scene of "Carmen" and an aria from the Russian opera "Halka."

This evening meeting of the club will be an open one, thus affording the many music lovers in Colorado Springs the enjoyment of a program entirely devoted to the rendition of several old-time favorites in operatic music.

* *

Mr. Lawrence K. Lunt of Colorado Springs, now a junior at Harvard university, has been signally honored by the Harvard union, a club composed of the undergraduates, and one of the most celebrated social organizations in the United States.

At the annual election of the officers of the club, Mr. Lunt received the highest office in the gift of the club, the vice presidency. The founder, Major H. L. Higginson of Boston, has always been elected the president, and doubtless will continue in office indefinitely.

Around Festive Board

Mrs. William Lennox spent the latter portion of the week as the house guest of Mrs. Henry A. Buchtel at the gubernatorial residence in University park, Denver. Thursday noon, Mrs. Buchtel entertained the bevy of ladies assisting her in the afternoon during her last "at home" until fall at an elaborate luncheon. Mrs. Lennox was the guest of honor at the luncheon and afterwards was in the receiving line for the reception.

* *

Judge William Harrison Gandy attained his sixty-ninth birthday last Tuesday, March 31, and on Wednesday, his children gathered in the family residence, 715 North Nevada avenue and participated in the anniversary surprise for Judge Gandy, which took the form of a dinner party.

Participating were: Judge and Mrs. Gandy, Mrs. Minnie Merriam of Canon City; Mr. and Mrs. Fred Parker, Mr. and Mrs. N. S. Gandy and Miss Hattie Gandy.

On that occasion some interesting facts in the life of Judge Gandy were recalled. He is one of the surviving soldiers of the Civil War who cast his first ballot for Abraham Lincoln. He served three years in the army and has voted the Republican ticket always. He is a pioneer of southwestern Iowa and aided the administration in making it a prohibition state.

* *

Mr. C. Sharpless Pastorius entertained a few friends most informally Friday night at dinner in his North Cascade avenue home, with bridge afterwards.

* *

Mr. H. H. Hallett, who has been for some time a guest at the Antlers, entertained most delightfully at a small dinner party, Tuesday evening, at the hotel, previous to his departure for St. Louis, Mo., where he will spend a few weeks with his brother, Mr. E. A. Hallett, formerly of this city.

The guests of Mr. Hallett, Tuesday evening, were Mrs. A. L. Hallett, Mrs. Jay More, and Mrs. H. D. Heywood of Nevada.

* *

Announcement was made yesterday afternoon of the engagement of Miss Bessie Louise Turner, eldest daughter of Mr. and Mrs. Charles V. Turner, to Mr. Theron Samuel Barnes, son of Mr. and Mrs. Clement H. Barnes, all of this city.

The members of the Chest club were luncheon guests of the bride-elect, at the Turner residence, 1623 North Weber street, and as Miss Turner is a member of the organization it was most fitting that so auspicious an occasion marked the happy announcement. The dainty decorations were symbolic of Eastertide.

Place cards in the device of snowy carrier doves bore the message beneath the wing, a tiny envelope inclosing this couplet:

> In April we will marry if we can,
> Joy for maiden and for man.
> Ted and Bess.

The members of the Chest club are Mrs Homer Rulon, Mrs Glenard W. Blake, Mrs. Glen Jackson, Mrs. Jennie Bradley, Miss Etta Kintz, Miss Ethel Way, Miss Netta Brown, Miss Genevieve Turner. Included in the luncheon party were Mrs. Turner and Miss Winifred Grimoldby of Pueblo.

* *

Mrs. Frank Rice, 1224 Colorado avenue, gave a violet luncheon Wednesday, April 1, in honor of Miss Pearl Long's birthday anniversary. The feature of the luncheon was a beautiful birthday cake with cotton filling. Each guest was given a sheet of paper with a single letter at the top, and was told to write a story, each word beginning with her particular letter. Then an ad writing contest was held in which Miss Long won the prize.

Mrs. Rice's guests were Mrs. Claude J. Bullack, Mrs. Lester Eyler, Mrs. William N. Monfort, Mrs. C. L. McKesson, Miss Marguerite McKesson, Miss Mabel Braden, Miss Frances Cinq Mars, and Miss Long.

* *

The Rocking Chair club met Wednesday afternoon with Mrs. Jay More, 1 Cheyenne boulevard. Mrs. Robert Davis led in the review and discussion on "The Fruit of the Tree" by Edith Wharton. The special guests were Mrs. Davis Mrs. Thomas Chapman and Mrs. Charles H. Dudley. A delicious buffet lunch was served by Mrs. More. Mrs. Gillis will be the hostess on Wednesday, April 15, at the home of her sister, Mrs. E. A. Peifer, 14 Ramona avenue, Ivywild.

With Musicians.

The next meeting of the Colorado Springs center of the Wa-Wan society will be held at the residence of Dr. and Mrs. Frederick A. Faust, on the evening of Friday, April 10th, at 8:15 o'clock when the following program will be presented:

Recitation with Piano Accompaniment—
"The Little Old Woman Who Went to Market Her Eggs for to Sell" .... Stillman-Kelley
Miss Baker and Mrs. Faust.
Piano, "First Modern Suite" .... MacDowell
Mrs. Bradley.
Soprano, "Lament for Adonis" .... Katherine R. Heyman
Mrs. Stewart.
Piano, "Legend" .... Arne Oldberg
Mrs. Faust.
Baritone—
"The Lone Prairee" .... Arthur Farwell
"The Lady Picking Mulberries" .... Stillman-Kelley
Mr. Hemus.
Violin and Piano, Waltz, "To Margaret" .... Chester Ide
Miss Trott and Mrs. Faust.

* *

Mrs. Mame H. Briscoe, violinist, and Mrs. Maude Sanders Faust, pianist, have issued invitations to a pupil recital. The program will be presented by Miss Bessie Manning, violin, and Miss Anna Bispham, piano, in Perkins hall, Saturday, April 11, at 3:15 p. m. The numbers included are:

Gavotte in B Minor .... Bach
Marche Funebre, from Op. 26 .... Beethoven
Grillen .... Schumann
Miss Bispham.
Andante and Scherzo-Capriccioso, Op. 16 .... F. David
Miss Manning.
Prelude in E Minor .... Mendelssohn
Nocturne in A .... Chopin
Mazurka in B Major .... Chopin
Miss Bispham.
(a) Adagio, Op. [illegible] .... Ries
(b) Romanze, Op. [illegible] .... Rubinstein
Miss Manning.
Prelude, Op. 35, No. 8 .... Schutt
Was der Waldbach sich Erzahlt .. Poldini
Soiree de Vienne, No. 6 ... Schubert-Liszt
Miss Bispham.

* *

Mrs. Clement C. Dickey gave the second in her course of musical lectures last week, subject, "Hindu and Mohammedan Music." On Tuesday at 3 o'clock, Mrs. Dickey will lecture on "Greek and Roman Music," at her residence, 108 East Monument street.

* *

Some of the vocal pupils of Mrs. H. A. Hamilton gave an interesting recital Friday afternoon in the studio, 1928 North Nevada avenue, assisted by Miss Edyth Taylor, a talented young pupil of Miss Marie Gashwiler.

Those contributing numbers to the vocal portion of the program were Miss Helen Lennox, Miss Dorothy Holden, Miss Marguerite Glasser, Miss Merrill Smith, Miss Maurine Danley, and Miss Jennie Pinckney.

* *

The Musical club chorus is rehearsing every Tuesday evening at 8 o'clock in the Kellerman Music store, and a concert is contemplated in a few weeks, with out-of-town talent assisting. One of the numbers in preparation by the chorus is the beautiful Irish ballad, "Phaudrig Crohoore."

* *

A gathering of interested members held Monday evening in the home of Mr. and Mrs. Kingsley Ballou, resulted in forming a permanent organization for choral work. Any person wishing to join the Colorado Springs Festival society for earnest practice in choral music of the best quality, though not necessarily difficult, is invited to attend the next rehearsal to be held tomorrow evening in Perkins hall, at 7:30 o'clock. For particulars communicate by telephone with Dean Hale, 1123 North Weber street, Mrs. Kingsley Ballou, 115 East San Rafael street, or Mrs. C. C. Dickey, 108 East Monument street.

* *

Dean Hale will play the opus 124 of Schumann, Tuesday afternoon during the music conference held in Fine Arts Recital hall, Perkins building, beginning at 5 o'clock. The work selected is a series of pieces highly Schumannesque in style—all interesting and in many cases showing the composer at his best. The public is cordially invited.

* *

Mrs. George M. Perry has gone to New York city to resume her study with Oscar Saenger. Before her departure, the Pierian society gave her a pleasant surprise and "bon voyage" in the Perry apartments in St. Vrain court. Mrs. Perry will remain with Mr. Saenger until the end of his teaching season.

* *

The pupils of Miss Grace E. Lord gave an interesting piano recital Thursday afternoon, at her home, 10 East Second street, Ivywild, before an appreciative audience.

Those taking part in the program were Misses Bessie Graham, Mary Graham, Hazel Babcock, Marion Lloyd, Margaret Hillis, Lois Harlan, Lucy Lloyd, Alta Ward, Mamie Gray, Ina Baker, Miriam Garrett, Helen Kirkwood, Hazel Harwood.

* *

Quite recently Mrs. Ida W. Casser has had two pieces of music published, "The Antlers Waltz," dedicated to Gen. William J. Palmer, and "Opera Gavott," which were written by her late husband, Mr. Constantine Casser. The unpretentious yet pleasing works show that Mr. Casser was a composer having the ability to become an exceptionally fine artist if his life had been prolonged. The Antlers waltz has an embellished title page bearing a handsome picture of the Antlers hotel with the Peak in the dim distance. This was composed for a prize contest of the Ladies' Home Journal, the terms of which were never carried out. The gavotte was originally played during the Denver Kirmess and met with great favor.

* *

Miss Marjory Sperry, Miss Ruth Kendall and Miss Geraldine Ellis, advanced pupils of Miss Ida E. Gilbert, gave an interesting recital at her home, 1392 Washington avenue, Friday evening. The program contained a pleasing variety of solos, duets and quartets.

* *

Mme. Crawford gave the second recital in her Beethoven course, yesterday afternoon in her studio, 10 East Pikes Peak avenue. The numbers rendered were:

Sonata No. 1, O[illegible] ....
(a) Allegro molto con brio.
(b) Largo con gran espressione.
(c) Allegro.
(d) Rondo—allegretto.
Sonata No. 18, Op. 31, No. 3 ....
(a) Allegro.
(b) Scherzo—allegretto vivace.
(c) Menuetto—moderato e grazioso.
(d) Presto con fuoco.
Sonata No. 22, Op. 54 ....
(a) Menuetto.
(b) Allegretto.

Engagements Married

Miss Leta Card, daughter of Mr. and Mrs. F. M. Brewer, 223 North Wahsatch avenue, was united in marriage to Mr. Marshall Bennett, 810 North Weber street, in Denver early last week. After their brief bridal trip, Mr. and Mrs. Bennett will reside in Colorado Springs.

Formal—Informal

The members and friends of the B. P. O. E. No. 309 will enjoy another one of their popular dances on Wednesday evening, April 8, in their beautiful club house. Upon that occasion the handsome new plates recently donated to the order will be on exhibition, and will be an interesting feature of the evening. All the arrangements are made for the dances by a committee composed of Mr. Jack Fink, Mr. Ralph C. Bradfield, Mr. George S. Milone, Mr. Walter Udick and Dr. Mark H. Smith.

* *

In celebration of the thirtieth birthday anniversary of Mr. Masterson, Mrs. Howard Masterson gave a charming little party Monday night in their home, 1500 South Cascade avenue. American Beauty roses and asparagus plumosa decorated the apartments prettily. A several course supper was an especial feature of the late evening hours.

Participating were Mr. and Mrs. W. F. Larrabee, Mr. and Mrs. P. W. Bogardus, Mr. and Mrs. J. L. Morgan, Mr. and Mrs. F. L. Smith, Mr. and Mrs. McTeague, Misses Denton, Lois Bogardus, and Frank.

* *

The Eastern Star Sewing circle met Thursday afternoon with Mrs. Charles H. Wyman, 129 North Wahsatch avenue. Miss Ruth Wiley entertained the ladies with piano solos. Mrs. O. E. Buchmann assisted Mrs. Wyman in serving delicious refreshments. Next Thursday afternoon the meeting will be held with Mrs. Selma McDermid, 430 South Cascade avenue. The members will please bring their thimbles.

* *

The spring vacation was fully enjoyed by the college and High school students, judging from the large number of picnic parties and informal social affairs of an impromptu nature. The largest and most formal entertainment was the second dance in the series being given by the officers of the Colorado Springs High school battalion, at the Alamo, Friday evening. The hotel orchestra furnished excellent dance music for the evening.

* *

At the home of her parents, Mr. and Mrs. E. A. Peifer, 14 Ramona avenue, in Ivywild, last Saturday afternoon, Miss Gwendolin Peifer gave an Easter party, the guests being 14 of her little friends. The games, decorations, etc., were symbolic of Easter, and the place cards were ornamented with fluffy little chickens.

* *

The Delta Sigma Phi met last Thursday afternoon in the home of Miss Blanche Schmitt, 1111 Colorado avenue. The floral decorations were pink and white carnations.

The special guests were Mrs. E. R. Neiswanger and Miss Ethel Davis. Miss Clyde Templeton, of Nob hill, will be the hostess, Thursday, April 16.

* *

The Progressive T. T. A. C. club held a meeting last Monday in the home of Miss June Kelsey, 207 North Wahsatch avenue.

* *

Margaret Hufford entertained several of her little friends Saturday afternoon with a phonograph party in her home, 819 East Cache la Poudre street. Miss Eva Riggs served the refreshments, assisted by Mrs. Bert Rouse.

The children present were Grace Buchmann, Edith and Florence Haden, Grace Sheff, Fern Penwell, Elizabeth Butner, Bertha Cole, Master George Buchmann.

* *

Miss Alice Jacobs of this city, was the guest of honor last Friday at a five hundred party given by Miss May Hinchman of Denver.

* *

The Ladies of the Maccabees of the World gave a delightful card social Thursday evening in K. of P. hall, nine tables participating. Refreshments were served by a committee of the ladies.

The next meeting of the Ladies of the Maccabees of the World will be held tomorrow at 2 o'clock in K. of P. hall.

At the Card Tables

Mrs. H. A. Hamilton, 1928 North Nevada avenue, was hostess Thursday afternoon when the Euchre club met and enjoyed its usual six-handed game. Mrs. Henry W. McRae won the first prize, a brass candlestick; Mrs. Max Lorig, second, a piece of cut glass, and Mrs. George S. Curtis, third, a picture. A meeting of the club will be held with Mrs. McRae, 1823 North Cascade avenue, next Thursday afternoon.

* *

The Practice Bridge club met Wednesday afternoon with Mrs. John W. Sheafor, 122 East Uintah street. Mrs. Louis A. Giddings won the prize awarded monthly. This week's meeting will be held in the home of Mrs. Arthur Perkins, 1219 North Tejon street.

* *

The management and the guests of the Alta Vista gave a delightful progressive high five party on Tuesday evening. There were six tables and six prizes. The first prizes were won by Mrs. I. C. Ross and Mr. J. C. Rossey; second, by Mrs. McCormick and Mr. A. L. Holmes; consolations, by Madame Clark and Mr. H. H. Stevens.

* *

In farewell compliment to Mr. and Mrs. Herbert C. Meade, who are soon to reside in Denver, Dr. and Mrs. Mark H. Smith, of North Nevada avenue, delightfully entertained at five hundred on Thursday evening.

Mrs. Duncan won the ladies' prize, a blooming cyclamen, and Mr. Kenyon the gentlemen's prize, a gold picture frame.

Those present were Mr. and Mrs. Samuel Duncan, Mr. and Mrs. Joseph S. Kenyon, Mr. and Mrs. B. M. Lathrop, Mr. and Mrs. Samuel Deal, Mr. and Mrs. William Cundy, Mr. and Mrs. Meade, Dr. and Mrs. Smith, Miss Charlotte Fink, Miss Emogene Moyer, Miss Richardson, Miss Smith, Mr. Lucius H. Rouse, Mr. Dallas.

* *

Mrs. C. H. Barnes, 1820 North Tejon street, entertained informally at cards last Friday afternoon in compliment to Miss Bessie Turner. The prizes were won by Mrs. Robert Kerr, Mrs. Charles J. Heath and Mrs. Louis P. Eldredge. Pink and white carnations were used as the floral garniture.

* *

Mr. and Mrs. William Cundy entertained in honor of Mr. and Mrs. Herbert C. Meade, Monday evening, in their home on East Columbia street. Five hundred was the diversion. The handsome burnt wood glove box made by the hostess for the ladies' prize, was captured by Mrs. Kenyon. The equally fine handkerchief box, gentlemen's prize, fell to Mr. Wood.

Late in the evening, a delicious luncheon was served by the hostess. The centerpiece for the dining room table was a clever Easter one consisting of a large duck and her brood of little ones ensconced in greenery. The favors were Easter eggs.

Included in the party were Mr. and Mrs. Meade, Mr. and Mrs. Cundy, Mr. and Mrs. Joseph S. Kenyon, Mr. and Mrs. Ralph C. Bradfield, Mr. and Mrs. W. W. Wood, Dr. and Mrs. Mark H. Smith and Miss Smith.

* *

One evening last week, Madame Clark and Mrs. Clark charmingly entertained the guests of the Alta Vista hotel at a card party.

* *

A pleasant social event of the past week was the surprise visit paid to Mr. A. B. Cole, 1228 San Miguel place, Monday evening, in commemoration of his forty-third birthday anniversary. Mrs. Cole had arranged every detail with the greatest secrecy and the surprise was a complete and delightful one.

Progressive high five was played and prizes were awarded. The high prizes were taken by Mrs. Cline and Mr. Jordan—a handsome potted plant and a hand-painted cup and saucer, respectively. The consolation prizes were given to Mrs. Kilpatrick and Mr. Cline—a bunch of carnations for the lady, while Mr. Cline was handed a lemon.

A "grand old style" Dutch lunch was served by the efficient hostess in conclusion of the evening's festivities.

Those present were Mr. and Mrs. Cole, Mr. and Mrs. Smith, Mr. and Mrs. Kilpatrick; Mr. and Mrs. Cline, Mr. and Mrs. Moore, Mr. and Mrs. Jordan.

Personal Briefs

Mr. Howard M. Hartshorn, son-in-law of Judge and Mrs. Horace G. Lunt, of this city, recently had one of his pictures accepted for the Paris salon. The subject is two old men engaged in a game of chess, and the work is pronounced one of Mr. Hartshorn's very best.

* *

Mr. and Mrs. A. D. Craigue of Detroit, Mich., formerly of this city, have been guests of Mr. and Mrs. William C. Johnston, 1029 North Nevada avenue, lately. Mr. and Mrs. Craigue intend to occupy their residence on Washington avenue for awhile.

* *

Mrs. Meredith Bailey, Jr., is the guest of her parents, Judge and Mrs. Horace G. Lunt, 431 North Cascade avenue. Mr. Bailey and Mr. Horace F. Lunt came from the Bailey ranch, near Fort Garland, Colo., on Friday.

* *

Mr. and Mrs. Winfield S. Boynton, who have for a long time been in Europe for the benefit of the health of Mr. Boynton, are expected home early this week.

* *

Mr. and Mrs. Walter H. G. Bermingham, 20 East Del Norte street, have gone on a trip abroad.

* *

Mr. John Curr and his daughter, Miss Rosabel Curr, of this city, are guests at the Hotel Green, in Pasadena, Cal.

* *

Dr. and Mrs. James A. Patterson, 805 North Tejon street, returned early last week from a few weeks' trip to Mexico.

* *

The Hon. William Jennings Bryan is the guest of Mr. and Mrs. Seldomridge, 1015 North Nevada avenue, while in the city.

Woman's Club Calendar for the Week

Monday

Monday Progress club, 3:30 p. m., Mrs. Ida M. Hamilton, 231 North Wahsatch avenue.

Four o'Clock Progress club, 3:30 p. m., Mrs. S. T. Hamilton, 1232 North Weber street.

Cemetery Aid association, 3 p. m., Mrs. James W. Atkinson, 2030 North Tejon street.

Y. W. C. A. physical culture class, 8 p. m., High School gymnasium.

French class, Woman's club, 4:30 p. m., Mrs. J. R. Pease, 220 North Cascade avenue.

Colorado Springs Festival society, rehearsal, 8 p. m., Perkins hall.

Ladies of the Maccabees of the World, 2:30 p. m., K. of P. hall.

Tuesday.

Fortnightly Study club, 3 p. m., Mrs. Grant White, 215 East Del Norte street.

Minerva alumnae, 4:15 p. m., Miss Gutillan, 318 East Caramillo street.

Musical lecture, 3 p. m., Mrs. Clement C. Dickey, 108 East Monument street.

Music conference, 5 p. m., Recital hall, Perkins Fine Arts building.

Colorado Springs Musical club chorus, rehearsal, 8 p. m., Kellerman's music store.

Study class social science department, Woman's club, 3 p. m., Mrs. Charles B. Ferrin, 224 East Willamette avenue.

Colorado Springs Woman's Relief corps, 2:30 p. m., G. A. R. hall.

Wednesday

Social science department, Woman's club, 3 p. m., San Luis school building.

Lecture, Miss Flansburg, 4 p. m., Mrs. Peter Schmitt, 1111 Colorado avenue.

East Side W. C. T. U., 3 p. m., Mrs. Robert Hamilton, 809 East Boulder street.

Thursday

Study class art and literature department, Woman's club, 2 p. m., Mrs. S. T. Hamilton, 1232 North Weber street.

Executive board meeting Colorado Springs Federation of Women's clubs, 4 p. m., Mrs. Ida M. Hamilton, 231 North Wahsatch avenue.

Y. W. C. A. physical culture class, 8 p. m., High School gymnasium.

French class, Woman's club, 4:30 p. m., Mrs. J. R. Pease, 220 North Cascade avenue.

Saturday

Election, home and education department, Woman's club, 3 p. m., San Luis school building.

Mothers' meeting, North End W. C. T. U., 3 p. m., Mrs. James W. Atkinson, 2030 North Tejon street.

Lecture, "Maeterlinck," Dr. Sanford Bell, 1:30 p. m., San Luis school building.

IF YOU WANT

Easter

Photographs

That will please both yourself and friends, call and make your appointment with us this week. We turn out work of quality the result of years of experience and complete equipment.

Bingham & Wood

PHOTOGRAPHERS

18 South Tejon St. Phone Main 678

SONG OF THE PILGRIM SOUL.

March on, my soul, nor like a laggard stay!
March swiftly on. Yet err not from the way
Where all the nobly wise of old have trod,
The path of faith made by the sons of God.

Follow the marks that they have set beside
The narrow, cloud-swept track, to be thy guide;
Follow, and honor what the past has gained,
And forward still, that more may be attained.

Something to learn, and something to forget:
Hold fast the good, and seek the better yet.
Press on, and prove the pilgrim hope of youth—
The Creeds are milestones on the road to Truth.

—Henry Van Dyke.

A REMARKABLE WOMAN.

Mrs. Dosebai C. Jessawalla, who was the first Parsee woman to receive an English education, is now making a tour of the world. The other day she attended a meeting of parliament attired in her native robes and attracted considerable attention. She has been quite widely entertained in London, several society women having given lavish entertainments in her honor. She is now in her eighty-seventh year. Besides her many other accomplishments she is an expert needlewoman, and is now completing a handsome piece of oriental embroidery, which she plans to present to Queen Alexandra before she sails for the west to complete her tour of the globe.

A nice thing about stairs would be if your house didn't have them when you get home at 3 in the morning.

FOREVER YOUNG.

The wild world hastens on its way;
The gray-haired century nears its close;
Its sorrow deepens day by day;
The summer blush forsakes the rose.
But, darling, while your voice I hear,
And while your dark-brown eyes I see,
Sad months and sunless, seasons drear,
Are all the same, all glad, to me.
Despair can never reach me
While your soft hand I hold;
While your eyes love and teach me,
I never shall grow old!

They say that love forsakes the old;
That passion pales and fades away;
That even love's bright locks of gold
Must lose their charm and change to gray.
But, darling, while your heart is mine,
And while I feel that you are true,
For me the skies will ever shine
With summer light and tenderest blue.
Yes, let old age deride me!
I scorn his mocking tongue.
Dear love, with you beside me,
I am forever young!

—Selected.

MY PRAYER.

Teach me to sound one note, oh, God,
Full rounded, that shall not be lost
In life's great onward, garnering sweep,
And lo, I will not count the cost.
God, I cannot bear to go
This journey through of joy or pain,
And at the end my dying hands
Hold not one golden, deathless grain.
Let all life's joys, if so must be,
Pause not to hearten me, but pass
As heedless of my hungering
As chasing shadows on the grass;
But give me that one boon I crave—
To know, ere death and I shall meet,
That love is richer for my sake,
And life somewhere grows strong and sweet.

—Caroline Renfrew in Woman's Tribune.

A boy can sometimes get over being highly educated, but never over thinking it ought to relieve him from earning his living.

Remove the dandruff if you want fine lustrous hair. Give your hair a chance to thrive by using

ED. PINAUD'S

(Eau de Quinine)

HAIR TONIC

Beautiful women in the world of fashion keep their hair healthy and beautiful by regular use of this peerless French preparation.

Try it for yourself—simply send us 10c. (to pay postage and packing) and we will send you enough for three applications—Write to-day.

Write for Free P. [illegible] Mirror and B. [illegible]

PARFUMERIE ED. PINAUD

ED. PINAUD BLDG. DEPT. N17 FIFTH AV., NEW YORK

Those who arrange for their Easter Hats now will insure against any disappointment. The dress hats we are now displaying for Easter are rich and beautiful profusions of flowers, feathers and all the novelties of the season.

Remy's Millinery

121 S. T[illegible]

A Tea Drinker

That is, one who is at all particular, uses discrimination in buying his tea. He doesn't merely order "a pound of tea," but, on the contrary, is not satisfied unless he gets some special brand. Our

A No. 1 Brand of 60c Ceylon

has been the chosen favorite of discriminating epicures for many years. Why not try it? You will be so well pleased that you will want no other brand.

DERN Tea & Coffee Co

29 South Tejon Street. [illegible] 578.

Coffee served every Saturday afternoon.

Additional Society

Mr. and Mrs. William Strachan and daughter, Miss Mary Strachan, have returned from southern Florida, where they have been spending two or three months.

* *

Mrs. Fred C. Fairley and children, and Mrs. Fairley's sister, Miss Nellie Whitehead, left yesterday for Long Beach, Cal., where they intend to stay for some months.

* *

Mrs. Jay Moore leaves in a few days for a month's visit with friends in Denver.

* *

Mr. and Mrs. O. B. Miller of Denver were recently the guests of Mrs. Miller's parents, Mr. and Mrs. Stephen Armstrong, 328 East Kiowa street.

* *

Mrs. J. R. Fusselman, 1821 North Tejon street, is spending a short time in Chicago, Ill.

* *

Miss Mary Allen is a guest of Mr. and Mrs. H. H. Atkins, 221 North El Paso street, since her return from Denver.

* *

Mrs. S. M. Goshen and her son, Ernest, left Thursday night for Philadelphia and other eastern points, accompanied by Mrs. Anna D. Goshen, who has been in Colorado Springs through the winter.

* *

Mrs. Minnie Merriam, superintendent of schools in Fremont county, has been spending a few days with her parents, Mr. and Mrs. William H. Gandy, 715 North Nevada avenue.

* *

Mrs. D. Kennedy, 727 East Boulder street, has returned from a short visit with friends in Denver.

* *

Mrs. L. L. Marble has been spending a week with her daughter, Mrs. A. J. Brown, in Denver.

* *

Mr. and Mrs. W. W. Atkinson of the Plaza hotel are spending a few weeks in Excelsior Springs, Mo.

* *

Miss Ruth Morse of Pueblo spent last week in this city with her relatives, Mr. and Mrs. Latshaw.

* *

The Misses Spicer, daughters of Dr. and Mrs. O. W. Spicer, 423 North Weber street, have been the guests of Denver relatives the past week.

* *

Mr. and Mrs. E. C. Sharer and children are visiting relatives in Illinois. Mr. Sharer will visit Chicago and other middle west cities for the transaction of business before their return home.

* *

Mrs. G. F. Perkins and son returned to their home in Minneapolis, Minn., last week, after quite a lengthy visit with relatives in this city.

* *

Mrs. E. Van Dusen and daughter, Mary, have returned from the east and are staying at 130 Cheyenne avenue where they will be at home to their friends.

Woman's Club Events

All contributions intended for the Woman's club department of the Sunday Gazette should reach the editor, Mrs. Ella Celeste Adams, 226 Cheyenne avenue, telephone Main 442, or Gazette editorial rooms, telephone Main 215, not later than Friday noon.

A "MOTHERS' meeting" will be held Saturday afternoon, April 11, at 3 o'clock, at the residence of Mrs. James A. Atkinson, 2020 North Tejon street, by the North End Woman's Christian Temperance union. Mrs. W. T. Ewing will have charge of the program.

There will be a series of brief talks. Mrs. Thomas will speak on "Disobedience;" Mrs. Mumma, on "Irreverence," and Mrs. Morath, on "Why Girls Go Wrong." Also, there will be readings by Mrs. W. R. Waterton and musical numbers by Mrs. H. S. Fairchild and Miss Ethel Grimes. The leaders of the "tens" will make their reports.

* *

The Colorado Springs Cemetery Aid association will meet with the president, Mrs. James W. Atkinson, 2020 North Tejon street, tomorrow afternoon at 3 o'clock. Business of importance will be laid before the members and a full attendance is particularly requested.

The Young Women's Christian association has successfully inaugurated the plan for classes in physical culture, and hereafter, meetings will be held every Monday and Thursday evening at 8 o'clock in the High School gymnasium. Miss Woodsmall, director at Colorado College instructed a class of 20 young women last week and there will be an increase in membership this week. All desiring to join the class will please attend the meetings and enroll without further delay.

* *

An exceedingly active campaign is being waged for the purpose of securing new members to the Young Women's Christian association. Nearly [illegible] women have signed the cards distributed by the committee appointed to wait upon the business women. Other committees have been equally fortunate in securing new names.

* *

A regular meeting of the Fortnightly Study club will be held Tuesday afternoon at 2 o'clock in the home of Mrs. Grant White, 215 East Del Norte street. The paper of the day will be given by Mrs. Charles Brown; subject, "Art in School and Home."

Miss Flansburg will lecture on "The Four Great Elegies" under the auspices of the Fortnightly Study club, Wednesday, April 8, at 3 o'clock, in the home of Mrs. Peter Schmitt, 1111 Colorado avenue.

* *

The monthly meeting of the executive board of the Colorado Springs Federation of Women's clubs will be held on Thursday afternoon, April 9, in the home of the president, Mrs. Ida M. Hamilton, 231 North Wahsatch avenue.

* *

The annual election in the art and literature department of the Woman's club of Colorado Springs was held Wednesday afternoon in the San Luis school building. The newly elected officers are: Chairman, Mrs. G. A. Boyd; vice chairman, Mrs. W. C. Wolf; secretary, Mrs. J. A. Jeancon; treasurer, Mrs. A. L. Hubbard; members of general club committees: executive board, Mrs. J. H. White, Mrs. L. Bernard; membership committee, Mrs. W. A. Shepard, Miss Blanche Jeancon; finance committee, Mrs. Maude Whitehead; house committee, Mrs. C. A. Fertig; entertainment committee, Mrs. J. H. Wetherell; courtesy committee, Mrs. Thomas Gough; printing committee, Mrs. D. A. Russell.

* *

Mr. O. E. Collins, deputy district attorney, will be the speaker Wednesday afternoon, at the regular meeting of the social science department of the Woman's club held at 3 o'clock in the San Luis school building.

The study class of the department will meet Tuesday afternoon at 3 o'clock with Mrs. C. B. Ferrin, 224 East Willamette avenue. Mrs. George A. Boyd will review Morrison's "Juvenile Offenders."

* *

Mrs. Thomas C. Pease, 11 East Caramillo street, was the hostess, yesterday afternoon when a regular meeting of the Woman's Literary club was held. The papers read were "Philippines; Resources and Commerce by Mrs. David Elliot, and "Child Labor in the United States" by Mrs. Frank A. Bissell.

* *

The monthly all-day meeting of the Woman's union of the First Congregational church was held Friday in the parish house. The executive board meeting at 10:30 a. m. was followed by a business meeting at 11 o'clock. At 11:20, the foreign missionary department had charge, with Mrs. R. H. Arnold making the report on "Industrial Missions."

All present enjoyed a box luncheon at 1 p. m. The subject for the devotional meeting at 2:30 o'clock, was "Self-Denial," Mrs. F. H. Loud, leader. At 3 o'clock, Miss Knapp gave a graphic report of the Schauffler Missionary Training school, and an address by the Rev. G. H. Hood, home missionary superintendent in Colorado completed an interesting and profitable day.

* *

Another of the popular cooking demonstrations of the home and education department of the Woman's club took place yesterday afternoon. Cake of most delicious blending was demonstrated by Mrs. W. W. Williamson. Mrs. W. W. Wood tickled the sweet tooth with "divinity fudge" and fondant, and then all were regaled with a luncheon of sandwiches made with ham, prepared in a fireless cooker, the cake, candy and best of coffee.

* *

Mrs. S. T. Johnson entertained the Frances Willard union, Thursday afternoon, in her home, 934 East Costilla street. Mrs. Carrie Gledhill, state superintendent of the department of the Relation of Temperance to Labor, gave an interesting paper on "The Work of the Reform International Bureau," and an animated discussion followed.

Mrs. Gledhill recited "The South is Going Dry," and Mrs. O. E. Harbord contributed vocal solos for the pleasure of the guests.

* *

The Colorado Springs Woman's Relief corps held a well attended open meeting Tuesday afternoon in G. A. R. hall. A delightful literary and musical program was presented and refreshments consisting of ice cream and cake were served. The committee having charge desire to express their appreciation of the service rendered by those taking part in the program.

Next Tuesday afternoon at 2:30 o'clock the regular W. R. C. meeting will be held for the transaction of business. A large class of candidates will be initiated and there is other business of importance to be considered. A full attendance of the members is requested.

* *

The East Side W. C. T. U. members and friends were entertained Wednesday afternoon in the home of the president, Mrs. D. C. Jencks, on North Wahsatch avenue. The temperance lesson, subject, "Beer," was taught by Miss Elizabeth Branstine.

Mrs. G. Seitz read a poem entitled "The Prohibition Mower." Miss Eva Wilson gave a recitation, responding to an encore. Mrs. Duvall and Master Fred Funk gave an enjoyable piano and violin number, and then refreshments were served by the hostess.

A meeting of the union will be held next Wednesday afternoon at 3 o'clock with Mrs. Robert Hamilton, 809 East Boulder street.

* *

The Anemone Literary club met last Monday afternoon in the home of Mrs. A. Koehler, 822 West Cucharas street. The subject discussed was "Van Eyk and Rossetti."

Some men acquire their popularity with a club.

A Skin of Beauty is a Joy Forever

DR. T. Felix Gouraud's Oriental Cream or Magical Beautifier

[illegible]

Easter

Only two weeks ahead, but time enough to have some of our

Elegant Photographs

finished for your

Easter Cards

Don't delay but make an appointment NOW for an early sitting. Never a better time nor a better place than

The Emery Studio

Phone Main 679. Cascade and Kiowa.

SOMETHING NEW

Your Photograph on

Easter Postal Cards

We are making an attractive little Easter greeting in the shape of photograph post cards. They are just the thing to send to your friends. Call and see samples and get prices.

ROUTH, Photographer

24 N. Tejon. Phone M. 1343.

Call up 715 when at house cleaning, to let

The Acacia

Dyers and Cleaners

Renew your Lace Curtains to Perfection.

311 NORTH TEJON ST.

IT'S YOURS FOR THE ASKING

WESTERN SEEDS TO ALL THE WORLD

[illegible]

THE BARTELDES SEED CO.

DENVER, COLORADO.

Ask your dealer for Barteldes Western Seeds.

HOW FABRICS WERE NAMED.

In connection with the insistently clinging character of velvet it may be noted that this stuff takes it name from the Italian "velluto," shaggy, offering in this respect a parallel with "satin," which comes from the Latin "seta," a bristle.

As a general rule it is pretty safe to guess that the name of a dress material comes from some place. Besides such obvious cases as "astrakhan," "cashmere" and "tweed," there are "fustian" (the humble analogue of velvet), from Fustat (Cairo); "muslin," from Mosul in Mesopotamia; "damask," from Damascus; and "cambric," from Cambrai, while "millinery" itself is from Milan.

The case of "silk" is a curious one. It is "sericum," the stuff obtained from the Seres or Chinese, but these people seem to have been named in ancient Greek after the Chinese word for silkworm.—London Chronicle.

NEW YORK LIFE.

Mrs. Lydia Kingsmill Commander, author of a recent book on race suicide, which attracted widespread attention, says that 90 per cent of the young men in New York are bachelors. The reasons they give for not marrying, she says, are that the big corporations which employ them prefer single men; that the luxury of bachelor apartments is so attractive and that the young women they would like to marry have cultivated tastes which their salaries could not permit.

Mrs. Commander says that New York life induces celibacy. A man, she says, prefers comfortable existence for one rather than a pinched income for two. However, she declares that the basis for marriage today is preferable to that of the old days, "for now women marry for the best reason in the world—for love—where formerly they married for a home."

When a wise man gets the worst of it he makes the best of it.

A man must not choose his neighbor; he must take his neighbor that God sends him. In him, whoever he be, lies hidden or revealed a beautiful brother. The neighbor is just the man who is next to you at the moment. This love of our neighbor is the only door out of the dungeon of self.—George Macdonald.

Mr. Worley will give his stereopticon lecture on Japan, at the First Congregational church, next Thursday evening.

He's a fool man who marries a woman for her beauty alone.

SUPERFLUOUS HAIR CURE.

A Lady Subscriber Will Send Free to Any Sufferer the Secret Which Cured Her.

One of our lady subscribers asks us to announce that she will send free to any reader of this paper, full particulars of a new, safe and wonderful cure for Superfluous Hair. She will tell in detail, free, how to secure relief from all traces of Superfluous Hair, by the same permanently satisfactory means that cured her after many things had failed.

She states that the means she used is harmless and simple and makes the electric needle entirely unnecessary. It removed all traces of a humiliating growth of hair on her face and arms, that had distressed her since childhood. Although she had spent much money on depilatories, electrolysis and other things, in vain, this simple cure enabled her to forever end all embarrassment. She will send entirely free the full particulars to enable any other sufferer to achieve the same happy results privately, at home. All she asks is a two cent stamp for reply. Address CAROLINE OSGOOD, 12 E Vaughan Bldg., Providence, R. I.

Superfluous Hair

Removed by the New Principle

De Miracle

[illegible]

For sale at all good stores and

THE ROBINSON DRUG CO.

SAY, GIRLS!

[illegible]

A New Style of the Schaeffer Piano

We have just received a Schaeffer in the new style design, and we anticipate for it a remarkable reception.

The case design of any Schaeffer Piano is a model of its kind, and the new style is meant to eclipse them all.

But even though the Schaeffer ever excels in case design, it is not for that reason alone that we recommend it so highly. We recommend the Schaeffer as we do because it has been proven to be the piano that is to fill the long-felt want—a high grade piano at a moderate price. The beauty and symmetry of its exterior is only in keeping with the painstaking care with which action and scale have been worked out, and the veneers of the choicest mahogany or oak which beautify the Schaeffer to the eye, have not been selected with more care than the ash or maple which are entirely hidden from sight.

The Knight-Campbell Music Co.

"Pianos With a Reputation."

Lennox Building. 228 North Tejon

Victors and Victor Records.

Artistic Tuning.

Pianos for Rent.

GIDDINGS BROS

Stamping fancy work
and doing it right is a specialty with us.

Retrimming hats
and making new ones is a feature here.

Needlework taught
Hints on fancy work gladly given at art section.

GIDDINGS BROS

World's best products in this Palm Sunday and Eastertide exhibit

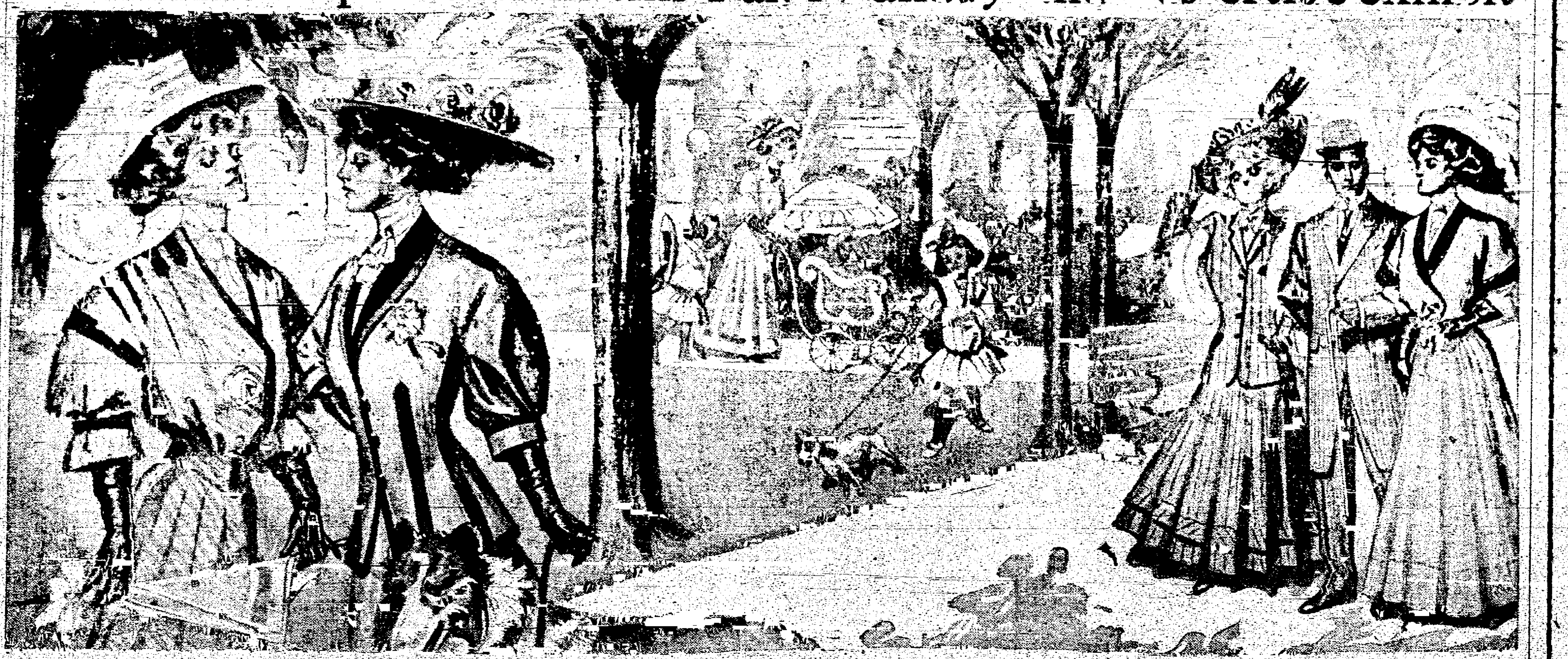

TOMORROW we begin the first day of the last week before Palm Sunday, with Easter but two short weeks away. Recently a sort of a precedent has been set by many fashionable women in choosing Palm Sunday as the time to don the airy togs of spring. However, others still insist on waiting till Easter. In either case, it is the Easter season. With the fresh smell of the newly turned glebe and sweet love notes of the feathered songsters, comes the suggestion of change of raiment. Pre-eminent among all harbingers of spring is Womankind garbed in fashionable attire, and how willingly will mankind slave to furnish the habiliments.

With all that is correct and fascinating, the Giddings store more forcibly than ever presents the gems of the fashion world. Whether it be some tiny dress requisite, a pattern hat, an elaborate costume or wrap, or whether you seek a selection from this great range of medium merchandise, never were we better prepared to serve you completely and undiscriminatingly. The Giddings policy of high quality and low prices, backed by a strong prestige among the world's best makers, has resulted in great achievements that will be emphatically demonstrated in this pre-Easter exhibition of all is correct for spring and summer.

Easter in the Young folks' section

Dainty little articles of apparel for the little tots to don on Easter morn. What a relief to get away from the heavy attire of winter. No other children's section, even in the entire state, offers better assortments and better prices than this one.

DRESSES of galatea and gingham, neat stripes and checks, ages 2 to 6 years, at **65c, 75c, $1.50** and up to **$2.50.**

WHITE Dresses, 6 months to 2 years size, **65c** to **$5.00.**

COLORED COATS for Spring in ages 2 to 6 years. Plain blues, reds and novelty materials, **$1.75, $2, $3,** up to **$5.**

PIQUE COATS, very prettily made, ages 1 to 4 years, **$1.25, $2.00, $3.00, $4.50,** up to the fine hand-embroidered coats at **$9.**

WASH HATS for children up to 5 years old, in pique, canvas, duck, etc.; very dainty styles, **50c, 60c, $1.00** up to **$5.50.**

There's art about these exclusive tailored suits

A splendid show, $19.50 to $25

At the prices that range from $19.50 to $25 we show a dandy lot of clever styles. The suits are the products of New York's foremost women's clothes makers and were made of fine selected fabrics especially for us. Stripes that fashion has decreed proper for spring are conspicuous, plain materials are shown in all the new spring colors, monotone and novelty effects are well represented.

Fashionable ideas, $30 to $37.50

Our most popular selling styles are those shown at $30, $32.50, $35 and $37.50. In every instance you will note the results of the most careful workmanship. These are suits that portray elegance and refinement, they are duplicates of those extremely fashionable Parisian modes. It is a nobby lot and the close prices that we have made will appeal to even those with limited means.

For those who desire we are showing a beautiful lot of tailored suits at $40, $45, $50, $60, $75 and up to $140.00. You will find pleasure in viewing them.

For those who wish to have their new suit before Easter, and to insure proper alterations, it is imperative that early selections be made.

Easter hosiery

One of our strong features is our superb display of all that's new in fancy hosiery. The newest fads, in lace and embroidered effects, are shown in splendid varieties. **50c** and **75c.**

Plain black hosiery with and without white feet, **25c, 35c, 50c.**

Silk Hosiery, in plain black and a wide range of plain colors.

Splendid Easter Glove values

The gloves we show for Palm Sunday and Easter have a greater attraction than the ordinary glove stock. Better grades can not be procured and our little prices make their values of special interest.

Kayser 2-clasp silk gloves, in black and white, range down from $1.25 to **50c**

Kayser 12-button silk gloves, in black, white and evening shades, for.... **1.25**

Kayser 16-button length silk gloves, black, white and evening shades, pair **1.50**

Lisle thread gloves, made by Kayser people, 16-button length, at **1.00**

KID GLOVES in the 2-clasp, for street and driving; black, white, tans, browns and colors, **$1** up to **$2.**

12 and 16-button length kid gloves, black, white, tans, browns, etc., **$3.25** to **$3.75.**

Easter Neckwear

Delightful styles in neckwear for Palm Sunday and Easter. It's no wonder our neckwear is so popular when such a lovely variety is priced so reasonable.

We show many pretty styles in the lace and ribbon bows, the newest fads, stocks, etc., at **25c**

Lace stocks and jabots in natty styles, **50c** to **$3.75**

Ascots in linen, plain or embroidered for only **75c**

Decidedly smart millinery creations

A new lot of merry widow sailors just received

The popularity of the Giddings millinery is strongly proved by the almost phenomenal increase of our business this spring. From the day of our opening we have been constantly turning out new hats, and orders are increasing daily. In fact our millinery work room has outgrown itself in one season. An extension is now being added. Quite a strong endorsement of our millinery and prices, don't you think?

Tailored hats in all the most popular and becoming shapes, revealing the broad rim effect, the natty turbans, those fashionable high crowns in all a large variety of large and small models. **$5.50** up to **$20.**

The Merry Widow Sailors, that are having such a run of popularity this season. We are pleased to announce the arrival of a new lot, the very latest ideas. May we show them to you? **$1.25, $1.75, $2.50, $3.00.**

Exquisite pattern hats, the most pronounced Parisian models that the fashion world have decreed correct. Ladies who demand the best, those who enjoy distinction in dress, will be delighted with these magnificent creations, **$25.00** to **65.00.**

It is to your advantage to leave immediate orders for Easter millinery.

Moth bags

Tarine moth bags for storing furs and fur coats, the best thing out.
30x50 inches.......... **60c**
30x60-inch Tarine moth bags for.......... **75c**

The best place to buy spring weight knitted underwear

VESTS in summer weight, low neck and no sleeves, nicely finished, pants to match, tight knee or umbrella, garment.......... **25c**

VESTS with low neck and no sleeves, fine quality cotton, neatly finished and trimmed, pants to match, garment.......... **50c**

UNION SUITS, low neck and no sleeves, with tight knee or umbrella effect, daintily trimmed, garment.. **50c**

UNION SUITS of fine cotton, beautifully made and finished, low neck, no sleeves, tight knee or umbrella style, for.............. **75c**

UNION SUITS in a pretty quality lisle thread; tight or umbrella style, plain or lace trimmed, garment.......... **1.00**

Dainty ribbons

The Dorothy Dainty ribbons in sets for the little girls. There are sets of hair bows, also the sash and hair bows together, neatly put up in boxes.

TRAVELING AND ITS JOYS

"Marse Henry" Watterson Discourses Upon Them.

From the Louisville Courier-Journal.

A magazine writer, discoursing upon the prices of tours, says that the Mediterranean trip is an economy to many persons, when the cessation of home expenses is considered, and such an easily arranged affair that many go year after year upon the same boat.

The two greatest educators are reading and travel. Despite the machinations of the Paper trust, books, periodicals and newspapers are so cheap that poverty is not a valid defense of ignorance. Travel was formerly exclusively the luxury of [illegible] we have reduced the size of the continents, and steamships have brought them close together. Our forefathers spent from six weeks to six months, according to the whims of the winds, crossing the Atlantic, and suffered the while the discomforts and privations of a sailing ship. Nowadays we leave New York in a floating hotel, confident of keeping a dinner engagement in Paris upon a given date within the week. We take a leisurely cruise almost anywhere this side of the Suez canal and home again in less time than it took Jules Verne's Mr. Fogg to circumnavigate the globe to win a wager. The "travel habit" is prevalent in this country. The result of it is that as a nation we are less provincial than any other people.

Home-keeping youth—and the axiom applies to age as well—hath ever homely wit. We think within our horizon and dream beyond it. Nothing increases our mental breadth so surely as going abroad and seeing something of the customs and the people of other countries.

Even with the modern conveniences travel is not all play. It has its annoyances and fatigues, but, as Mr. Benson says in a recently published essay, it is worth submitting to the one and undergoing the other "to see the spring sun lie softly upon unfamiliar foliage, to see the delicate tints of the purple-flowered Judas tree, to hear the warm waves lapping upon palace stairs, to stand by the tombs of heroes and saints, to see scenes made [illegible] by art and history."

Occasionally we hear a globe-trotter complain that [illegible] longer presents the allurement of exploration; travel has lost its chief charm. It is true that the beaten track now traverses the most distant countries. The personally-conducted tourist pokes into the remote corners of the earth. Rich Americans set out in Darkest Africa, to hunt big game, in trains de luxe. The wandering Briton has lifted the veil from the last of the lands of mystery by climbing the Himalayas, penetrating to the forbidden city of L'Hassa, setting his profaning foot down in the sacred temples and frightening the Grand Lama into the brush. Somebody has been everywhere except the poles, and everybody knows everything by experience or hearsay. The windiest and most eloquent traveler is no match for the guide books in the art of minute description, and each of the wonders of the world is exploited by a Yankee press agent. But if modern transportation facilities and modern hotels in musty ancient cities have robbed travel of adventure, they have compensated us for that by making it possible for almost anyone to become a traveler.

Gibraltar is nearer the middle west in 1907 than Hell Gate was in 1807. The Alhambra and the Taj Mahal are hardly farther from the Mississippi that the White House was when it was builded. The pyramids are much nearer Kansas than Bunker hill was when the foundation of its fame was laid. In a little while the gyroscope may bring San Francisco within 12 hours from Broadway, but the difference between the travel in the present time and in the days when the traveler depended upon the windjammer upon the ocean and the stage coach or the trail upon land.

Persons who can afford to travel and who stop at home because of contentment with home surroundings and home scenes overlook an opportunity that is unique in the history of the world. To most of them a six weeks' or six months' journey would amply repay the effort and expense, even if it brought nothing but a keener appreciation of how truly John Howard Payne sang "There's no place like home," for it is only by comparison that the greatness of this country and her institutions can be measured, and the traveled American is not only better educated, but also a better American than his fellow citizen who will take neither the time nor the trouble to strike his tent and treat himself to a journey.

HARDY NEWSPAPER MEN

In 48 years no editor has been received as a patient at the Longview hospital of Cincinnati, and only one reporter. In that time the hospital has treated [illegible] housewives, [illegible] laborers, 553 domestic servants, 580 other servants, 305 farmers, 249 clerks, [illegible] carpenters, 125 merchants, 135 tailors, 131 painters, 116 shoemakers, 89 cigarmakers, 78 salesmen, 74 machinists, 64 cabinet makers, 58 teamsters, 55 butchers, [illegible] bakers, 49 coopers, 45 saloonkeepers, 47 soldiers, 46 school teachers, 42 printers, [illegible], [illegible] physicians, 30 firemen [illegible]

The Early Bird

By Henry M. Rideout

Copyright

"THE heathen Chinee is 'peculiar,'" observed the second officer. "See the ingenooity o' that feller at the winch, now."

On a white-hot deck the coolies dodged and clamored. "Arrea!" they shouted, peering overside into the bumping lorcha. "The chain ran down rattling, till they signaled the winch to stop with yellow hands waving abstractedly, and a wall of "Abis!" Grunts and thuds rose out of the lorcha in a thin but pungent cloud of dust; then the watchers at the rail cried "Virra—virra—virra!" in frenzy, the chain clanked taut, and a giant slingful of brown gunny bags swung inboard with a rush, poised over the black yawn of the hatch, twirled and suddenly dropped out of sight, to the hollow iron music of the winch and a polyglot scream of "Kubberdar! arrea—guar'n'aba'o!"

The winch boy—an odd little aged Chinaman in a pastoral straw bonnet, with a sheath knife sticking out, like a rudimentary tail stump, from under his blue dungarees—had hardly exerted a muscle. Instead of the fuming, sweating tug which a white man gives the lever, he had laid on a calm hand and done the trick. Two bricks, lashed with ropeyarn at the proper point, swung below; and a "Hylam" coolie had scored one mechanical triumph over a Glasgow firm.

"Now that's ingenooity," said the second. He paused to kick a Bengali boxwallah down the ladder, and followed to cut his sampan loose. Shrieks of protest—"Oh, koolum!—Zubberdus-ti!" rose and drifted astern over the glaring harbor. The second remounted, mopping sweat from under his pith helmet, and muttering—"black swine, chafing all the paint off my stanchions."

"Ingenooity," he resumed. "That's what counts."

This he elaborated after tiffin, in Mac's cabin against the silent engines. We all smoked Mrs. Middleton's cheroots, scratched prickly heat, and cursed Chittagong.

"But American ingenooity's the most ingenious," he declared, patriotically. "What? Oh, Scots be hanged! Hoot, toot. Mean by it? Definition? Why, sure. I mean—er—that quality which—er which promotes the general happiness with the least fuss to all concerned. There you are. Now let me talk." And here is the second story:

Before I was in steam this way, I knocked around in oil ships a spell and fought some in the Phillapeens, and 'fore that prospected considerable in Colorado and China and all over. Well, a crowd of us boys was sent up into Sumatra by some Dutchmen—Padang highlands, and way up in from Fort de Kock. We found some gold, and lots of dengue fever. But the Dutchmen naturally didn't pay us as per contract, and we got back to Batavia with something over 500 guilders between four of us, for all our worldy goods. We put up at the best hotel, and figured how long it would last.

We ought to moved out quick; but after the bosque things was so interesting in that little Dutch burg that we kept staying on. Seemed like a metropolis. And presently, what with circuses, and biographs, and inylords, and Duck-and-Dorises, and—and entertainments, we found that a conservative estimate left us 354 guilders in debt by the time the next boat sailed, a Chinese boat and deck passage at that. 'Twasn't altogether our fault. We'd have cleared out and been all right, I've always argued, if the king of Siam hadn't come over to investigate Buddhist ruins and paddy growing. He was hot on modern improvements then; traveled in a yacht, a converted hooker that was improved some. He stopped at the same hotel, of course, with a push of courtiers and 52 wives, a full pack and him the little joker. Everything blossomed out gay at once—one long state feast. Of course we stayed. The queens all wore silk knickerbockers, 52 of 'em; an interesting sight, a-floating round and pining at the windows. We stayed.

No prospect o' more money, or even jobs. The consul's one of the whitest men in the east, and helped us a whole lot, but he didn't hold out any rosy delusions o' grandeur much more.

Finally, I remember, we all sat up late one night, loafing round in sarongs in the ground floor verandas, and listening to tree lizards a-calling "To-kay, To-kay!" the way they do. It makes you thirsty if you like sweet wines. Well, about midnight we'd exhausted every project and were knocking each other a good deal. All the king's wives had disappeared long ago, upstairs, and everything was dull, and we were peevish.

"I see a way o' financing ourselves, I think," says Sam Bird. "Perhaps." He was a big California boy, talked slow and lazy, a farmer-looking boy, but one of the best. "Don't go knocking this way. Wait till to-morrer or next day."

"Just what we been doing," snaps out Bassett. "To-morrer, and to-morrer, and to-morrer, slips into the lean and slippered pantaloon." (Bassett came from the U. of Indiana or somewhere, and he [illegible] by the back—little chap, big spectacles, thin face, and a nose as pointed as a lead pencil—one more whittle and the point'd break; a little sharp nose and a little sharp voice through it.—No! Not Shakespeare; Bassett!) "That's what you lazy Pacific Slopers are always saying," he tells Sam. "Tomorrer, mañana, besok—bad as these googoos."

I knew what Bird's game was, I thought, and said so.

"You're trying to sell those snakeskins to those two French epidermist men in Noordwijk. Saw you pervading round there. They ain't fools. [illegible] —If you have luck. What's that in our crisis?"

"Perhaps—way off, I—said," drawls this Sam Bird. "Don't get hot." And he leans back and smokes his Palacombo, and looks up dreamy at the royal apartments windows in the second story, through the kuna creepers. "It's taxidermatist, anyway."

"Don't you go figuring on any flirtation motifs with the forty-second queen," says Bassett, following his glance. "That don't b'long honorable pidgin."

"This ain't romance," says Bird, quite disgusted. "You never see things as they are. [illegible] always bookish. This is an awful cold proposition."

We allowed it was, too, and told him what we thought of him for rousing false hopes over a lot o' mangy snakeskins that wouldn't realize our fares to Tandjong Priok in a bullock cart, let alone a sado. Bassett got real bitter about it.

"I begin to wish you'd left me behind at Bencoolen," he says.

"So do I," agrees Sam Bird, prompt and hearty.

"I'd 'a' married a nice native girl in a Sumatra wrapper," says Bassett, letting on not to hear, "and settled down in a nice little campong; plenty of rice, and nothing to do but sing the Koran at nightfall, under the bamboo tree. And here we are, beachcombers, in Batavia; and we'll starve to death, and the Dutch'll give our effects to their orphans' home, and—finish!"

"No orphan would be grasping enough to want 'em," says Bird; "and no girl with good eyesight would ratify that first scheme." They went on to pass very low remarks, and got to be in earnest; and when Dan Towers, who'd been homesick for some time, said he'd never see Ashtabula, Ohio, again, and Bird said there was always compensations, we nearly had a fight, 'cause Dan really liked Ashtabula. Ain't it a funny world?

Well, we all got sore, and went to bed blue, in those small marble sepulchre Turkish bath bedrooms, about 2 in the morning. Before daybreak I woke a little and heard a thrashing sound in Sam Bird's room next door, and then saw his kimono flapping 'cross the compound on his way back from the bath. I sung out, "Go to bed, idiot!" and rolled over to sleep.

Along dawn I woke again, and this time I heard a frightful fog—strong men cursing, engines blowing off and horns tooting like the steam tram was running wild in the hotel yard. I stuck my head outdoors—out popped all the others, Bassett's sharp beak, and old Dan's big frowzy nut and a long line o' bullet-headed Dutch planters all down the veranda, like horses looking out o' their stalls. And there under the big banyan tree, puffing and churning and emitting smoke, was a ridiculous little red motor car. First one we'd ever seen in the east. A six-footer in white and a topi bigger'n the machine itself sat at the wheel jerking on them tell-tale-handle things and writhing round.

When the sleep cleared out o' my eyes I saw it was Sam Bird.

Bassett was always quick at sizing things up.

"He's gone off his head," says he. "Heat's been too much for him. Thought he acted queer last night."

"She'll run all right," sings out Bird. To prove it, she bucked through a [illegible] fence into the banyan roots and gave up with a snort. Sam took a monkey wrench and a spanner out of his pocket, pulled off his coat, and disappeared under the body [illegible] the jungle.

We three ran out in our pajamas—[illegible] cool morning, all the birds just beginning to chirp up in the [illegible] mists a-rising.

He was on his back under the machine wrenching and pounding, and wouldn't say a word. You wouldn't believe the smell o' that cheap petrol stuff if you'd undergone it. She was a little French machine, crazy and falling apart with old age, but I could see she'd been scrubbed and polished like binnacles. Even kicking Sam's legs didn't make him come out till he finished. When he did his undershirt was all trickled over with black goo, and he was red as apoplexy, but grinning.

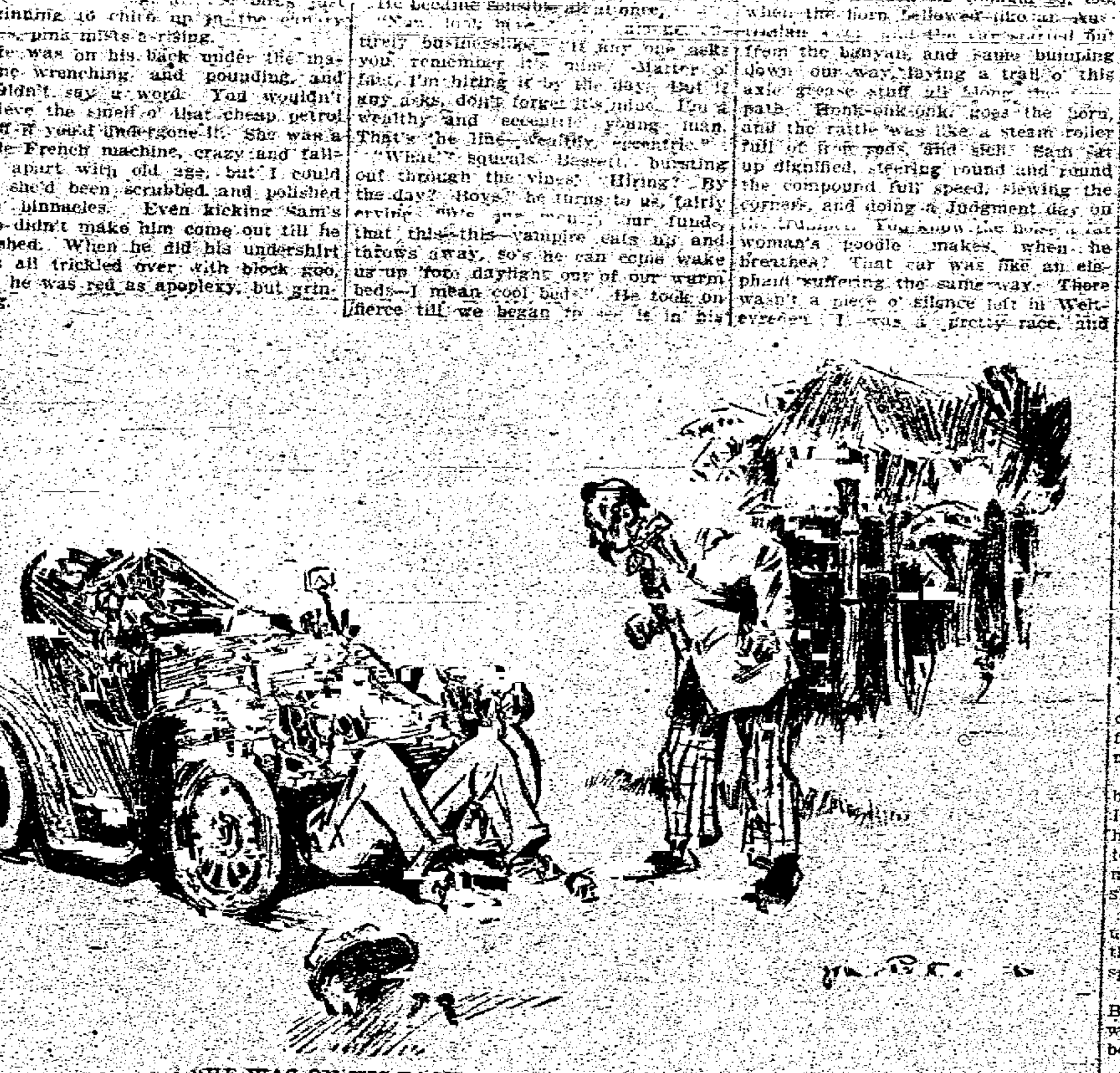

"HE WAS ON HIS BACK WRENCHING AND POUNDING."

"She'll run!" he said, as if we'd been waiting weeks to hear that fact.

"Look here, you Native Son o' the Golden West!" squeaks Bassett, very sharp; "explain yourself. What thing are you doing?"

"Looks like an otta-mobile, don't it?" says Bird, in a speculative kind o' way. "It is."

He began tinkering some more, and started to whistle a real catchy little piece. Bassett hauled at his shoulders, and shook his fist under Sam's nose, fighting mad.

"What thing?" he was yelling; "What thing?" We were all talking at once, so loud that the manager appeared at his bedroom window in a towel.

This California boy, he pitched Bassett half way into the banyan bosque.

"There," he said. After tinkering a while more, he explained to me and Dan: "If you must know, I'm just taking a ride round 'fore breakfast. Dawn, beautiful dawn! Fresh and mild, and the little dickey birds a-wabbling their fresh little lays, and laying their fresh little eggs; and my! the sunrise through those cocoa palms! You wouldn't believe how a nature-lover enjoys a spin in his car this way."

"Sam, old [illegible]," I says, trying to speak Bird, "[illegible] hundle o' scrap [illegible]."

He became sensible at once.

"Say, look here," [illegible] tirely businesslike. "If any one asks you, remember it's mine. Matter of fact, I'm hiring it by the day. But if any asks, don't forget it's mine. I'm a wealthy and eccentric young man. That's the line—wealthy, eccentric."

"What?" squeals Bassett, bursting out through the vines. "Hiring? By the day? Boys," he turns to us, fairly crying, "it's an [illegible] that this vampire eats up our fund, throws away, so's he can come wake us up 'fore daylight out of our warm beds—I mean cool beds." He took on fierce till we began to see it in his light, and then we all three went for Sam so noisy that he had to blow his horn continuous to keep from hearing us.

The manager sent a Java boy out to say that the gentlemen must make some quiet at once, or they might disturb his majesty the king.

"I don't know about the head that wears a crown," allows Bassett, "but it must have laid some uneasy for the last half hour. You come down to my room and explain, Sam Bird," he says as we moved away. "There's a lot to be said yet."

Bird was still calm and unnatural. He took off the undershirt with the coal-tar front, threw it under the banyan, and buttoned up his jacket. Then he put in English and a duke's drawl.

"No feah," says he, talking loud enough for a gallery. "I must be off for a spin in my caw. If you were properly attawed and did not behave like such a perfect rotter, I might have awsked you, dear boy." And he climbed back into the car.

"It's the heat's done it," says Bassett, while we rested in our long chairs. "Notice him throw me around? He couldn't 'a' done that with his normal strength. Go on yourself, Dan." I say he is. "I know better. He's by the nut—heat and fever and worry."

All of a sudden we thought so, too, when the horn bellowed like an [illegible] and the car started out from the banyan, and came bumping down our way, laying a trail o' this axle grease stuff all along the path. Honk-onk-onk, goes the horn, and the rattle was like a steam roller full of iron rods, and sick! Sam sat up dignified, steering round and round the compound full speed, slewing the corners, and doing a Judgment day on the [illegible]. You know the noise a fat woman's poodle makes, when he breathes? That car was like an elephant suffering the same way. There wasn't a piece o' silence left in Weltevreden. It was a pretty race, and when Sam, without slowing engines, dodged the pet orang-utan (who'd come out into the road from behind the bath house suddenly), why, all the Dutchmen laughed, and so did the Javanese boys, and we cheered. It was such neat work, and the orang-utan looked so surprised. Heads began to show in the windows of the royal suite.

By this time the uproar was something awful, till Sam ported his helm and went boiling down the avenue again, out the gate, and we could hear distant honks a-floating off past the Harmonie club.

By breakfast time he wasn't back. At table we had nothing to say except our friend was a wealthy and eccentric young man with a passion for taking out his motor car in the early morning. The manager had quieted down; apparently no complaints issued by royalty.

When he came back, about 9 o'clock, he left the car under the tree and came and had coffee in our veranda, acting like himself again almost.

"Now then," says Bassett, "make your talk. What's the game."

"How much cash have we got?" asks Bird. "Two hundred guilders. Bueno: hand it over. Come on—Stop your staring. I know what I'm about. Nothing to lose. Give it here."

"What for?" we ask him. "Buying dog carts, or going to Tosari for our health?"

"No, [illegible]. No good. [illegible] good."

"What was this loco act of yours at daylight?" says Bassett. "We might 'a' been arrested over that, or asked to pay our bill—same thing."

"Oh, that," drawls Sam, "that was advertising. Wasn't sure what other time I might find him in, he's so busy."

"Look here at me!" says Bassett. "Right in the eye. No, he looks rational. What thing are you doing? Advertising what?"

"Look out foreside," says Bird.

We looked. A little group of Siamese in silk knickerbockers—men, this time—were standing round the car talking, and scooching down to look underneath. I began to see a light.

"Let him have the two hundred guilders, Dan," I says to Towers. He was [illegible].

We hadn't finished counting them over to him before a soft and satiny Siamese chap came up and allowed politely that Phya Somebody—which means a lord—would like to speak with Mr. Bird for a moment. Sam made a smooth reply and walked off with him in a easy, usual sort o' way.

"Hm!" says Bassett. "I wonder [illegible]—that young grafter."

It seemed a long time before he came back alone. He sat down and finished his coffee and toast, looking mournful and sheepish.

"Well, boys," he said at last, "to be honest with you, I'm disappointed. It hasn't turned out as I wanted. I had an idea o' selling this old thing to the king as a modern improvement. Well, gone futt. Silly idea, I s'pose. I'm sorry, boys."

Bassett and Dan Towers went right up in the air at that. The things those two said, I won't defile my speech with.

"Do you mean to tell us," said Bassett, very pale, "that we're stuck with that Old Curiosity? Have you bought it?"

"Not yet," said Sam, with a mischievous kind o' look.

"Not yet!" yelled Dan and Bassett, and both went up in the air again. I had to separate all three of 'em, and lock up Bassett in his room 'cause he insisted on locking Sam Bird up.

"Now to business," says Sam to me. "Come along. Oh, and bring those snake skins."

I hopped up beside him on the seat, and we churned out into the road, leaving Bassett trying to break out the shutters, and Dan trying to say what he'd do if we came back without those funds.

For the first time then I found how that poor old chariot really suffered. She groaned and puffed and shook and cried like a baby, and even then could hardly move out of her own odor. Sam was shouting, but I only got snatches of what he said. "At it for a week—taxidermists . . . condemned her . . . junk heap . . . their back compound . . . never before . . . learned it . . . two days. Like that." All the rest was drowned, except when he bumped his nose against my ear and roared: "We'll come out top-side up all right!" And another time—"She'll hold together a full week, sure!" All this time we were plowing a furrow of natives and tossing ponies right and left through Noordwijk.

"Six blocks [illegible] down and made very [illegible]. The two Frenchmen came out of their shop—civilized-looking fellers, they were—and Sam and they all began to talk Malay at once. They said it out how [illegible] she could [illegible] a kilometer, and Sam didn't know how long a kilometer was, and when they tried to explain it in Malay, it was worse than before. And Sam had to coin terms like "monkeywrenchpoonian" to express his feelings toward the health of her interior. By 11 o'clock they came down to fifteen hundred guilders.

Bird stood firm and stern for twelve hundred.

"Easy, Sam," I says. "I followed you blind so far, but I don't like this. Where's the one thousand?"

"Shut up," he says; then translates to the Frenchmen: "My friend is right. He is wise in these things, and says she won't last three days, and we'd have to send to Europe for the parts."

They weakened a little, shrugging their shoulders just to show they [illegible].

"Twelve hundred," repeats Sam, "and the snake skins."

Those reptiles may have turned the balance, for they really were all right, and we all knew it; only certain thing in the whole transaction. So at 11:30, with one tremendous shrug, it closed at Sam's price. He paid down the skins and the 200 guilders, promised the [illegible] that afternoon, and we started back in our car. She broke down twice. Sam really looked worried then, but after a lot o' prying and crawling and hammering, off she limped again.

"Those Frenchmen threw her on the scrapheap six months ago," he said. "Lying in an open-face godown didn't do her a bit o' good. I studied her, though, and the situation." Close-mouthed chap, Sam was.

Next morning he had a young Siamese courtier out with him, and that afternoon [illegible], while Dan Towers and Bassett sat bitterly computing how much this spectacle cost us per day. I didn't tell 'em she belonged to us; it saved trouble. Next day the same lessons went on, and the orang-utan took to the banyan; mastheaded till after dark. The third day Sam didn't climb in at all, but the young Siamese did, and an older man in pale pink-and-green silks and a London helmet, and a servant up behind holding a gold umbrella over him. Just as she started, spitting smoke and sobbing—"Boys," drawls Sam Bird, "I told you I was disappointed the other day. I was, really. I meant to sell her to the king, but I only got a lord. That's small game; still, the pay's just as much here"—he slapped his pocket—"and there's five thousand guilders in that gold, if she lasts till the [illegible] sails next Friday."

In our own private uproar we almost overlooked another one out by the gate. They were all yelling and standing up on the seat, and the car, instead of turning, went hot-foot straight across the road and rammed the embankment. Gold umbrella, pinks, and pale green—whole outfit, shot over into the canal. Remember how the water looks in those little Dutch sluices? Like Bensdorp's cocoa.

"I told him he steered erratic," Sam observes. "Anyway, it simplifies things. I'll never know how long she would 'a' lasted. Well, well. They'll never know, either. Boys, I guess we better go fish 'em out. Would look kind o' more thoughtful."

That night at the [illegible] in our veranda there were [illegible] guilders on Sam's table still in Javasche bank notes.

"Well, [illegible] to do with [illegible]?" says Bassett. [illegible] talked mighty meek and mild.

"Dan's Ashtabula fund," says Bird. "That is the Vampire rescue fund. [illegible] twelve hundred and fifty apiece, if you please."

"Bird Bandit!" says Bassett. "You'll [illegible]—I'm sorry I said that Vampire, in a moment of heat. Here's apologies."

"All right, but, boy," says California. "How? And now what's the next move, with all our money? What's the best city in the world to [illegible] in for a while?"

Some said Paris, some New York, and everybody had another [illegible]. Dan Towers was glum and wouldn't speak even. So we decided to write names on paper and put 'em in a [illegible] and draw. First city we drew we'd head for.

Bird drew for us, and [illegible] folded slip. "I kind o' hope Paris," he said. "Mind, though, we're bound, no matter—" Then he opened it.

He looked as if he'd swallowed [illegible]. Then he laughed and threw the paper on the table. Bassett [illegible] his [illegible] and read off:

"Ashtabula, Ohio!"

In the [illegible] we broke Dan Towers' long chair and two others, and put him accidentally over the rail. But he carried his point.

"Boys," he said, wiping away the blood, "I'm going home to be decent. You couldn't see me further'n New York."

The second officer pitched his cheroot out of the cabin door and meditated. "Might 'a' been decent myself. Man [illegible] about the less you settle down. Humph! . . . But think o' the ingenooity o' that California Bird—a farmer-looking boy, too."

"Ah, ye spendthrifts," remarked Mac, the engineer, virtuously. "We—all—spendthrifts."

"We spent it all right," [illegible] second. [illegible]

INDUSTRIAL PENSIONS

The Industrial Pension Is the Outgrowth of Experiments, Which, When It Comes to a Final Analysis, Have Shown It to Be Highly Profitable.

Frederick J. Haskin in The Dallas News.

THE accession of the Grand Trunk railroad to the ranks of those industrial corporations which pension their superannuated employes, has a double significance, in that the road has had a retirement fund for years, and has now changed it to an outright pension system. There are now more than a hundred large employers of men in the United States who have established a pension fund for their superannuated help. On the face of the latter it would appear that the movement which started several years ago to take care of the aged employe rather than to turn him adrift into a world of want, indicates the development of a better spirit on the part of employers toward their help. But it is pointed out that in reality it is only the application of a well-founded principle, and that the most heartless employer in the world finds his men in their old age. Therefore, while the world looks on and applauds the corporations for their humanitarian work those who are acquainted with the underlying reasons for it knows that the industrial pension is the outgrowth of experiments which, when it comes to a final analysis, have shown it to be a highly profitable investment.

The Grand Trunk used to have a retirement fund, which was contributed by the employes themselves, in the shape of monthly deductions from their salaries. It was one of the pioneers in this line of helpfulness toward employes. Another was the Baltimore and Ohio. These activities have served well their purposes, and have proved by the ready conducting them the economic justification of the old age pension. [illegible] has not [illegible] a single retirement [illegible] not proved a success. The fact that some roads are not going from retirement funds to pensions is demonstrating that the pension system, where the railroad or other employer contributes the whole retired pay, is to be preferred to the retirement system, where the employes contribute the funds for their own retirement. It has found proof in experience. As industrial pensions are almost sure to force the government into the granting of civil pensions, so have industrial retirement funds blazed the way for the industrial pensions.

Experiments have been made to show that good business policy dictates a pension system on the part of large employers of labor, and that no money is spent to better advantage than that which goes out in this way. There is one thing especially that a pension fund has been found to do. It prevents strikes. The man who has been in the service of a company for 15 years or more, and has a life pension ahead of him when he reaches that age where he can no longer toil, will hardly be induced to lightly lay aside his work for a strike which would cut him off from the hope of the bounty of his employer later on. There are always, in every shop which has an old-age pension, enough men taking this view of the matter to make a strike practically impossible. In many other ways the pension has been found to be a great promoter of harmony, faithfulness, industry and good work, and the reports of those corporations which have established industrial pensions indicate that they have been an excellent investment.

The retirement fund, with which the industrial pension movement in America started, was maintained by contributions of portions of the salaries and amounted to from 2 to 3 per cent of the monthly pay. The age limit was fixed mostly at 70, though in many cases the date of retirement was placed at 65. The retired pay usually amounted to about 40 per cent of the average pay during the 10 years next preceding retirement. Thus a man who in active work drew $800 a year for 10 years would be entitled to a pension of $320 a year. The conditions under the pension system have changed but little the age limit and the ratio between active and retired pay.

There are two modifications of the industrial pension idea that have proved successful. They are the profit-sharing principle and the arrangement whereby employes can acquire stock. There are a number of profit-sharing establishments. Notable among these is the Procter & Gamble plant at Ivorydale, Ohio. Here practically every employe is entitled to a stated percentage of the profits of the business. These profits are always enough to provide an annuity for old age, and the employes are encouraged to look toward that time. Next to the mining industry, soap-making is one of the least attractive vocations in life, and the class of people who follow it are not notable for mental acuteness or the other qualities that characterize the skilled laborer. Yet the profit-sharing experiment at Ivorydale has about doubled the earning capacity of the average member of the force and has made money for both the employer and employe. By encouraging the force to lay aside their share in the profits and live on their wages, the company has been able to see their superannuated employes pretty well fixed in life.

The acquisition of stock [illegible] States Steel corporation. Here thousands of employes have been investing in the stocks of the corporation until they now constitute the great majority of the stockholders, though, of course, they do not own the majority of the stock. It is believed by this method the employes of the company will be able to accumulate enough to provide them a steady, if small, income for their old age.

The literature of the industrial pension in the United States is exceedingly scarce. Except for the fugitive paragraphs in unindexed newspapers there is little on which the student of the subject may put his finger. But the people who have tried it so universally commend it that one will probably not have to wait long for the time when the industrial pension will be the rule, rather than the exception, in the United States. In this connection it is interesting to note that while in Europe the governments have taken the lead in these matters of retirement and pensions, over here private corporations [illegible]. Most European governments have systems of compulsory insurance. Germany, for instance, has subsidized insurance institutions which write policies against sickness, accident and old age. The government compels everybody to take out this insurance, but by [illegible] subsidies, which it gives to the companies, it is able to give its subjects exceedingly low rates. It is held that this is better than a straightout gift from the government, as it helps the individual to help himself rather than lean on the government.

One of the principal difficulties to be faced in this country is the evil of malingering, which is another name [illegible] many a man's while to feign sickness, and there are, as a result, thousands of cases of malingering reported every year. Other nations have trouble with the old age pension. From Australia comes the report that there are many instances to be found where old people give away their property to their children and then deliberately have themselves turned adrift in order that they may receive the benefit of the bounty of the government. All sorts of administrative troubles have been experienced in carrying out the civil pension idea. English writers are just now advocating the newest form of insurance. They seek to have men insured against idleness.

Those who read the signs of the times believe the industrial pension is but another evidence of the closer relationship that is to exist between capital and labor. Experience has demonstrated to the employer that nothing yields such large dividends as a satisfied working force and old policies have stood aside for this new order. Millions of dollars [illegible] by the employers of the United States in providing means of industrial uplift for their workingmen. Club rooms, gymnasiums, homes and schools have been provided, and every effort is being put to foster the most friendly relations between the employer and the employed. But to the better relations that are to exist between labor and capital, none of these will hardly contribute so much as the industrial pension. How close this relationship is to become is shown by the action of the Erie, which is also arranging to establish a pension system. It has made a rough draft of a system which it thinks will be suited to its needs, and has sent [illegible]

A Woman's Health

Is a heritage too sacred to be experimented with. For her peculiar and delicate ailments only medicines of known composition and which contain no alcohol, narcotics, or other harmful or habit-forming drugs should be employed. The *one* medicine which fulfills all these requirements is Dr. Pierce's Favorite Prescription—a remedy with a record of over forty years of cures to recommend it; a remedy, the makers of which print its formula on every bottle wrapper and [illegible] truthfulness and correctness under oath; a remedy devised and adapted to woman's delicate constitution by an educated physician—an experienced specialist in woman's diseases; a remedy, every ingredient of which has received the written endorsement of the most eminent medical writers of all the several schools of practice for the cure of woman's peculiar diseases; a remedy which has more *bona-fide* cures to its credit than any other sold by druggists for woman's special requirements. It is not given away in the form of "trial bottles" to be experimented with, but is sold at a fair price by all dealers in medicines.

Delicate, weak, nervous women should especially shun the use of alcoholic medicines which, from their stimulating and exhilerating effects may seem, for a time, to do good, but which from the inevitable effects of the alcohol in shrinking up the red corpuscles of the blood are sure to do great and lasting harm in the long run. Besides they beget a craving for stimulants which is most deplorable.

Only invigorating and nerve strengthening effects can follow the use of this famous medicine for women. It can not possibly do harm in any state or condition of the system. It has been carefully adapted to woman's needs by an experienced physician—a specialist in their diseases. It makes weak women strong and sick women well.

If a woman has bearing down, or dragging pains, low down in the abdomen, or pelvis, backache, frequent headaches, dizzy or fainting spells, is nervous and easily startled, has gnawing feeling in stomach, sees imaginary floating specks, or spots before her eyes, has melancholia, or "blues," or a weakening disagreeable drain from pelvic organs, she can make no mistake by resorting to the use of Dr. Pierce's Favorite Prescription. It will invigorate and tone up the whole system and especially the pelvic organs.

Dr. Pierce's Favorite Perscription is a scientific medicine, carefully devised by an experienced and skillful physician, and adapted to woman's delicate system. It is made of native American medicinal roots and is perfectly harmless in its effects *in any condition of the female system.*

As a powerful invigorating tonic, "Favorite Prescription" imparts strength to the whole system and to the organs distinctly feminine in particular. For over worked, "worn-out," run-down," debilitated teachers, milliners, dressmakers, seamstresses, "shop-girls," house-keepers, nursing mothers, and feeble women generally, Dr. Pierce's Favorite Prescription is the greatest earthly boon, being unequaled as an appetizing cordial and regulative tonic.

As a soothing and strengthening nervine "Favorite Prescription" is unequaled and is invaluable in allaying and subduing nervous excitability, irritability, nervous exhaustion, nervous prostration, neuralgia, hysteria, spasms, St. Vitus's dance, and other distressing, nervous symptoms commonly attendant upon functional and organic disease of the uterus. It induces refreshing sleep and relieves mental anxiety and despondency.

No woman suffering from any of the above symptoms can afford to accept any secret nostrum or medicine of unknown composition, as a substitute for a medicine like Dr. Pierce's Favorite Prescription, which is OF KNOWN COMPOSITION and has a record of over forty years of cures and sells more largely to-day than ever before. Its makers withhold no secrets from their patients, believing open publicity to be the very best guaranty of merit.

Dr. Pierce invites all suffering women to consult him by letter *free of charge.* All letters of consultation are held as strictly private and sacredly confidential and all answers are returned in plain, sealed envelopes. Address: Dr. R. V. Pierce, Invalids' Hotel and Surgical Institute, Buffalo, N. Y.

Dr. Pierce's Pleasant Pellets cure constipation. Constipation is the cause of many diseases. Cure the cause and you cure the disease. One "Pellet" is a gentle laxative, and two a mild cathartic. Druggists sell them, and nothing is "just as good." They are the *original* Little Liver Pills first put up by old Dr. Pierce over 40 years ago. Much imitated, but never equaled. They are tiny sugar-coated granules—easy to take as candy.

Dr. Pierce's great thousand-page illustrated Common Sense Medical Adviser will be sent free, paper-bound, for 21 one-cent stamps, or cloth-bound for 31 stamps. Address Dr. Pierce as above.

LINDQUIST'S CRACKERS

Cakes and Biscuits
Made in Colorado.
Made from Colorado Products.
Pride of Colorado Industries
They Are Crisp and Flaky.
Dainty Delicate Delicious.
We get them fresh every day in the week.
For Sale by All Grocers
THE
SHIELDS-MORLEY GROCERY CO.
WHOLESALE DISTRIBUTORS.

WHAT THE PRESIDENT THINKS OF BIGELOW.

From Success Magazine.

Attending one of President Roosevelt's luncheons, a guest sought to entertain the company with this anecdote:

"When the Emperor of Germany first got a [illegible] at it, and at once wanted to see how it worked. He took it apart, and then put it together again, perfectly readjusting from memory every piece of minute mechanism."

Mr. Roosevelt was interested—till the speaker added: "The Kaiser's friend, Poultney Bigelow, tells the story."

At that Mr. Roosevelt drew in his breath and rejoined through set teeth: "I wish somebody would take Poultney Bigelow apart and forget how to put him together again!"

The discriminating farmer keeps a supply of
SLOAN'S LINIMENT
For spavin, curb, splint, sweeny, capped hock, founder, strained tendons, wind puffs and all lameness in horses—
For thrush, foot rot and garget on cattle and sheep—
for hog distemper, hog cholera, thumps and scours in hogs—
For diarrhoea, canker and roup in poultry—
AT ALL DEALERS — — PRICE 25¢, 50¢ & $1.00
Send for free book on Horses, Cattle, Hogs and Poultry. Address Dr. Earl S. Sloan, Boston, Mass.

The Foods of the Future

A Glimpse at the Dinner Tables of Posterity.—Less Labor and Better Things to Eat for the Man Who Will Live in Later Years. Luther Burbank Already on the Job.—The Evolution of Civilization Through Foods.

Copyright 1908 by Dr. C. Henry Dinkler,
(Author of "Suitable Foods.")

THE food of the future is the life of the future; its practical possibilities, the pleasure of success. The difference between past cultivation, past habits of eating, and the present is very great; and if the development of foods and the knowledge of their scientific application extend at the same rate as other departments of life, the human race is near heaven on earth. The modern city man, dyspeptic from quick lunches and [illegible] foods [illegible] to talk foolishly of the past as the golden age, when man dwelt in caves, glutted on the day of a successful chase and starved the rest of the week.

"Back to nature" is a thoughtless cry, forgetful of the stultifying crudeness of nature without the artifice of man. Rather should the slogan be "foremost in nature." Our luscious apples back in Nature's untilled orchards were but the tiny and sour crab apples. The cauliflower was but the colewort on the seashore, which has not yet lost its flavor of seaweed. "Back to nature" gives us no peach, with its beautiful, soft, delicious pulp, but the crude almond, with its tough carcareous husk. It gives us provisions limited in variety to the produce of one locality, and in quantity to the uncertain supply of the chance crop.

Modern Foods.

The modern plant creations and developments of civilization have produced a refinement unknown to the ancients. The average diner of New York would be dissatisfied and disgusted with a medieval Roman banquet, though the whole world was laid under tribute at vast cost to supply the table. We cannot now understand the voluptuousness which would provide emetics for the guests with basins and side rooms in which they could quickly become ready for another feast. According to Seneca: "Vomunt ut edant, edunt ut vomant."

The modern list of diseased foods still remains to be deplored. The fatty hams, cattle overfattened by enforced methods, the pate de foie gras, all tend to obesity, fatness, depravity, ugliness. The state of obesity attained by the goose for the celebrated "foie gras" can be understood when we remember the goose is fattened in a small box, placed in a dark cellar to avoid all distractions, to devote its sole powers to guzzling the corn soaked in water and poppy seed oil till it becomes too fat to breathe, when its liver often weighs two pounds and its body furnishes up to five pounds of fat in cooking. The cultivation of such edibles, is, we hope, a bad habit of the past.

It is reasonable, also, to suppose that second class foods will not appear on the dining table of the future—the preserved foods and extracts, for all such have lost much of their vital properties and are deteriorating from the effects of the preservative agents. The stomach has enough difficulties without encountering the preservatives or losing the stimulus of fresh, living, vitalizing foods. It is impossible to believe that the use of such foods will continue under improved conditions of transportation, storage and cultivation.

Influence of Finer Foods.

Wines and liquors, temperance concoctions, and the cup that goads but not nourishes, must all disappear in the dispensation of new advantages in fruits and vegetables. In fact, like Tolstoi, the whole world will take its liquids direct from Nature's refinery, the highly developed plant liquids. The afternoon tea will no longer consist of infusion of dried leaves and sticks, with extract of sugar, nor will people be under the influence of the stupefying bread and butter.

Since the Romans ate liver sausage, and ever since Queen Anne quaffed her mug of beer, and her courtiers chewed tobacco, the influence of finer foods has been at work, and some day people will look back at our present food habits with as much disgust as we look back at those of the ancients and less ancients.

Plain water or even distilled water will no longer be esteemed a beneficial drink, but will be kept for external use only. The same cultivation which provides better liquids for men will seek to improve the animals by giving them the vegetation we now regard as luxurious for ourselves.

The new creations of fruits and vegetables of recent years are but the crude products of the future, which shall have foods a Burbank never dreamed of. It is by no means too visionary to assert the climax of evolution shall be attained by nature's prize product, man, and that improved foods with scientific applications shall result in immortal longevity.

The Vegetarians.

Whether animals shall always be used for food, or not, will be decided by practical experiments. People will not see themselves dry to save the lives of sheep or cattle, as the vegetarians do. They will not live on the reserve forces of their own bodies, play the cannibal on themselves, in order to save the trouble of breeding, rearing and killing pigs. It is certain, however, that more nuts and fruits will be used, because these best products of plant creation do convey a higher order of intelligence and life, when properly assimilated in those who can digest them.

There are those who argue that only the foods capable of reproduction should be used, whose principles exclude roasting, boiling, grinding, etc. They further assert that nuts and fruit make ideal diet because pleasure is the one object of existence, and that these foods can be secured at little cost of pain or work, whereas the foods of civilization require so much attention. Bread, for instance, calls into service the reaper, the carter, the thresher, the miller, the baker, his coal dealer, the miner, the mason for the oven, and other workmen, whereas nuts are sun cooked. Of which all makes excellent theory for the future, but poor practice in the present state of cultivation. The nut which combines the softness of meat and its nutrition is yet in the future, though Luther Burbank is now blending the soft pine kernel and the hard but nutritious almond.

Food Values.

Blanched Jordan almonds provide a higher nerve and muscle food, little heat and no waste, speaking practically. When combined with other suitable foods, almonds, though harmful to the haphazard eater, generate in those able to digest them a high order of intellectual keenness, attractive powers, etc.

Walnuts give nerve and muscle food, heat and waste.

Pine kernels give heat and stay, and form a substitute for bread.

Green water grapes are blood purifying, but of little food value.

Blue grapes are feeding and blood-purifying, though bad for the liver.

Tomatoes, when of good quality, provide a higher nerve force, also waste. No heat. They are stimulating.

Juicy fruits give more or less higher nerve nutriment, and a few muscle food and waste. Heat in proportion to the sugar they contain.

Apples of a good eating quality supply the fine nerve food, but give no stay.

Prunes supply heat and waste, but are not muscle feeding, and are bad for the liver.

Oranges are refreshing and feeding, but excessive use is bad for the liver.

Green figs are excellent. Dried figs contain brain and muscle food, heat and waste, but bad for the liver.

The great majority of small fresh seed fruits are laxative. All stone fruits are more indigestible.

Lemons and tomatoes have a thinning and cooling effect; should be used cautiously in cold weather.

Raisins are stimulating in proportion to their quality.

Effect of Foods.

Of course, the stated effects are discerned only when the specified foods are properly combined and proportioned for individual requirements so that no other foods are counterbalancing the properties.

But far, far more than the change in the quality of the foods of the future will be the change in their use, their application. The age of gluttony has passed. The careless "live to eat" principle has merged into a great desire to "eat to live." Foods will be applied according to their effects on work, ambitions, thoughts, desires. Intelligence shall decide the foods and their application, while taste shall be trained thereto.

Assuming that substantial food has been taken during the day, the best food for night work is green grapes, but apples, oranges, raisins, tomatoes form substitutes.

Too much nut cream produces constipation, irritation, skin eruption, and the remedy for fruitarians is less nuts and more juicy fruits. Contrary, if the bowels are relaxed, more nuts.

Good eating apples may be considered the safest fruit for healthy people. The better the quality of fruits, nuts or other food, the better the results in work, thoughts, etc.

Nor is it certain that plant foods, nuts, fruit or vegetables, can ever be advanced so much beyond flesh foods in results that the latter can be dispensed with, for animal foods will also advance in good qualities.

Experiment will always decide. Man will not always be content to take what happens before him. He will learn to judge by effects. He is not like a plant rooted to one plot of ground, nor like animals limited to one corner of the earth and one kind of life. Man's diversified food supply, occupations, desires, powers, have come from the omnivorous diet and made him the lord of creation, giving him powers of intelligence which will lead him to results hitherto vaguely imagined.

PROCESS OF DESICCATING EGGS

The process was invented by a chemist of Victoria, Australia. The results obtained have been so satisfactory that the Farmers and Settlers Co-operative society of Sydney has erected an extensive plant for the manufacture on a large scale of egg powder.

The process is as simple a one in principle as that of preserving fruit by sealing it hermetically at a boiling temperature or of pasteurizing milk. Eggs, freed from the shells, are dried at the relatively low temperature of 54.5 degrees C. (130 degrees F.). The operations can be rapidly executed in containers kept at this temperature, from which likewise the aqueous vapor is withdrawn as fast as given off by evaporation from the eggs.

The advantage of this method consists in the fact that there is no alteration in the chemical composition of the eggs. There is simply a loss of the greater part of the water held mechanically in combination, as when fruit is dried by free exposure to the air and sun or by more rapid artificial methods. When thoroughly desiccated and brought by pulverization into the state of coarse powder the egg material can be preserved for an indefinite period in ordinary packages, if kept in a dry place.

The eggs are "reconstituted" by the simple addition of water to the dry powder, the resultant mass being quite indistinguishable from newly beaten-up eggs. Before the method was accepted as a basis for industrial exploitation it was submitted to exhaustive critical tests by the Victorian department of agriculture, which demonstrated that purity, ease of digestion, flavor, etc., were entirely unaffected by the operations of desiccation, preservation for a long period, and reconstitution by the addition of water, provided that fresh eggs were employed at the outset. This latest novelty in the processes of insuring the inexpensive and healthful preservation of staple articles of popular diet forms a welcome addition to those already so highly valued, such as the freezing of fresh meat, the evaporation of fruits, and the desiccation of milk.

From the economic standpoint it is evident that the cost of eggs as an article of food will be notably reduced when large tracts in remote regions are utilized for the purpose of poultry raising. An important factor would be the low cost of freight for a compact powdered material as contrasted with the expense of transporting eggs in the natural fragile condition, containing 74 per cent of water and involving much waste space in packing. Equally important would be the certainty of securing egg meat guaranteed as prepared from absolutely fresh material. The simplicity of preservation and the ease with which a variety of savory dishes can be expeditiously prepared from eggs enhance the value of such a food preparation, not only for the ordinary household, but also for the emergencies of travel.

A BIRTHDAY CELEBRATION.

From the New York Sun.

Dan McGinn, the battery boatman, became a septuagenarian yesterday, and all the tugs around the barge office gave seven short blasts and one long one for zero, while everybody who knows Dan, drank his health in the little house on the Liberty Island landing pier. Pegleg O'Connor, whose long suit is not literature, asked Bill Quigley, who makes axioms and buys Nevada-Utah, what in the name of hawser in your propeller a septuagenarian was anyhow, and Bill, who has a swift definition for anything, blessed the ignorance of Pegleg and remarked that a septuagenarian was "a man who could row 70 miles in a battery boat without spitting on his hands." And old Dan said he believed he could do it if the weather was favorable.

It was the most notable, not to say recherche, event in boating circles since Cleopatra came down the Cydnus in her canoied barge togged up as Aphrodite, to cinch her mash on Mark Antony. There is also a lady in the case of Dan McGinn, and her name is not Cleopatra, but she has as fine a figure, Dan says, and a blessed sight taller one than the sawed off queen of Egypt. She is Maggie Dooley of South Brooklyn, and she, too, was honored by a boat ride and a canopy. There were no fancy gold and silver trimmings on the canopy or on the boat, which was the best Whitehall clinker-built 18-footer Billy Quigley owns. And Billy, who is a master at the oars, rowed Maggie through the fog to the battery boat basin.

Maggie is one of Dan's tenants. According to rumor about the battery, Dan owns more tenements than Mark Antony did pyramids when he was bossing Egypt. Maggie brought in her lap, if the wireless accounts of the affair as received in the barge office tower are correct, a large mince pie on which, in the best Gaelic of the best Celtic pie baker in South Brooklyn, was the baked indented inscription: "Many happy returns of the day." Mr. Quigley said that this sentiment was contributed by the editor of the South Brooklyn Clarion.

The boat bearing Maggie and the pie was received at the battery basin by a delegation made up of the man who sells frankfurters at the entrance to South Ferry, who contributed a large number of his finest stock to the festival; three of the oldest and richest boatmen in the profession, Pegleg and Policeman Joe Mury, who cleared a way for the procession as it marched to the house on the pier. Captain Roberts of the Liberty Island ferryboat, and Neil Lafferty, who helps boss the bronze statute, were among the guests. They will give Dan and Maggie a free ride to Liberty Island when they start on their honeymoon. It is said that cards will not be out until May.

"How do you suppose that vulgar millionaire's wife ever managed to get in the society of such exclusive women?"

"I believe she always loses at bridge."—Baltimore American.

All the world's a stage and the villain [illegible]

S.S.S.
PURELY VEGETABLE
GREATEST OF ALL TONICS

The healthful vegetable ingredients of which S. S. S. is composed, and the method of combining and preparing them so that they build up and strengthen every part of the body, make it the best of all Spring tonics. S. S. S. is nature's medicine, free from all strong mineral mixtures, and made entirely of the healing, cleansing juices and extracts of roots and herbs; a safe and pleasant tonic for persons of any age.

Almost every one feels bad in the Spring. Some have no particular ailment, but are debilitated, run-down and weak, and their systems are in a state of general disorder. The change in the seasons produces a like change in our bodies, and more is required from the blood, from which source we receive our physical nourishment and strength, at this particular time than at any other.

The refuse and impurities which naturally accumulate in our systems are not properly expelled in Winter, because those members whose duty it is to perform this work of drainage do not receive sufficient stimulation from bodily exercise, and therefore grow dull and sluggish in their action; nor is the skin as active in eliminating waste matters in cold weather.

These Winter accumulations pollute the blood, and destroy its nutritive qualities to such an extent that when Spring comes, and everything takes on new life, and we change our method of living, the circulation is so weakened that it is unable to supply the increased demands of the system, and we suffer in consequence.

Last Spring I used S. S. S., and I believe it to be a very fine remedy indeed. My blood was weak and impure, and my general system in a run-down condition. I had dizzy spells, my appetite was not good, and I had but little life and energy about me. Feeling so badly I decided that something had to be done, so I commenced the use of S. S. S. I began to feel better from the start. My appetite picked up, the dizzy spells left me, and I gained six pounds in weight. It gave me rich, pure blood and built up my general health. It is an excellent remedy, and worthy of all praise.
W. E. CRABB.
319 E. Elm St., Lima, Ohio.

Our physical machinery seems to get "out of gear," and suffers from weakness, nervousness, loss of appetite, lassitude, etc.; sleep is not refreshing, there is a constant worn-out feeling, and we do not feel able to perform the ordinary duties of daily life. This disordered condition demands the use of a tonic which has the additional qualities of a first-class blood purifier, for to restore health and strength the blood must be purified and built up to its normal, rich condition.

S. S. S. is not only the best Spring tonic, but its ability and worth as a genuine blood purifier, is universally recognized. It goes right down into the circulation and meets every demand for a tonic and blood purifier. S. S. S. removes all accumulations, impurities, and waste matters from the circulation, enriches and purifies the blood, and brings about a healthy change throughout the entire system. S. S. S. rids the body of that worn-out, run-down feeling, improves the appetite and digestion, reinvigorates every fibre and tissue of the body, and imparts healthy energy and strength to those who are suffering from the unpleasant conditions which always come with Spring.

S. S. S. does not contain any form of mineral ingredient, and those who are in need of a tonic, whether for old or young, would do well to remember this. S. S. S. is for sale at all drug stores.

THE SWIFT SPECIFIC CO., ATLANTA, GA.

"Bargains in Milk"
Monday is Bargain Day
We will sell 14 quart or 25 pint Milk Tickets, or 20 ½ pint Cream Tickets for 90c.
"There's Health in Every Drop"
of
Clarified Milk
The Best Milk The Best Service
All in Bottles, "That's the Clean Way."
Don't Forget the Date,
Monday, April 6th
These tickets at these prices on sale at our OFFICE ONLY.
The Sanitary Dairy Co.
Phone 590. 16-18-20 W. Vermijo.

Piles
NO PAY TILL CURED
Established 10 years. No knife or carbolic acid injections. The one perfect method known. Mild treatment. Quick and sure. Hundreds of Denver and Colorado testimonials from cured patients.
FREE BOOK on Piles and Rectal Diseases with testimonials. Write for it to
J. F. [illegible], M. D., [illegible] BLOCK, DENVER, COLO.

CHAS. B. HANFORD

THE POPULAR SHAKESPEAREAN ACTOR, WILL PRODUCE "ANTONY AND CLEOPATRA" AT THE OPERA HOUSE FRIDAY.

FLORENCE ROBERTS IN NEW PLAY "SHAM"

GRACE CAMERON

THE FAVORITE LIGHT OPERA COMEDIENNE, WILL BE SEEN IN "LITTLE DOLLY DIMPLES," MONDAY EVENING.

THE WEEK'S OFFERINGS

Monday, "Little Dolly Dimples."

Grace Cameron, formerly with the famous Bostonians, will be seen at the Opera House tomorrow night in a mixture of musical comedy, rural melodrama, and vaudeville. She is assisted by Al. Lawrence.

Thursday, "Charley's Aunt."

The High School Players will produce this great farce at the Opera House Thursday evening for the benefit of the High School Athletic association, which is badly in debt. Miss Ella M. Loftus has coached the cast.

Friday, "Antony and Cleopatra."

Charles B. Hanford, who has established himself in the favor of local audiences, appears here in this tragedy Friday night. Miss Alice Wilson, an English actress, plays Cleopatra. The remainder of the supporting company is practically the same as in past years.

Saturday, "Sham."

Florence Roberts, an emotional actress of well known ability, will be seen in her new comedy-drama, "Sham," at the Opera House. She is supported by the same company that was seen here with her last November.

THE announcement that Florence Roberts is to be seen at the local theater assures a dramatic treat of high order. Miss Roberts has been seen in this city every season for many years, and her growth has been noted with especial pride. Nearly all of her work until the last two seasons has been confined to this western territory. Until two seasons ago she was not known to New York, beyond her few appearances there with her husband, the late Lewis Morrison, as Marguerite in "Faust." But she was known out here, and for many years was one of the most popular emotional actresses that played the western section. She was the first to give us "Sapho," "Marta of the Lowlands," "Tess of the D'Urbervilles," and others of that type. As soon as such a play made an assured success in New York, Miss Roberts secured it and played it here before the actress for whom it was written finished her metropolitan run and started on tour.

FLORENCE ROBERTS,

In Her New Comedy, "Sham," at the Opera House Saturday Evening, April 11.

Miss Roberts, however, became anxious two years ago to conquer New York, and with this end in view had a play written for her, "The Strength of the Weak." She went to New York at the end of the theatrical season, a very bad time of the year to try such a play on a New York audience. Despite the season and her play, which was not the best imaginable, she conquered New York, and had a run of two months—the extreme hot weather preventing a longer stay. The critics of old Manhattan declared her work to be as fine as any to be found on the New York stage. They were surprised that such an actress could exist so long out of New York, and prophesied that in a few years she would become one of the leading lights on the American stage.

Owing to the lack of a good play, Miss Roberts did not go to New York the following season, but at the beginning of the present theatrical year, she was selected by Edwin Milton Royle, author of "The Squaw Man," to create the leading role in his new play, "The Struggle Everlasting." Everyone knows the fate of this drama which, had it not been for the work of Miss Roberts, would have sunk into obscurity without any tears. But her work caused the piece to be seen again and again; critics to lament the more the failure of the piece when it was played so finely by this woman of the west.

On the closing of "The Struggle Everlasting," Miss Roberts began a tour of the west in "Zira," the play that made Margaret Anglin famous. She was seen in this drama last November. At this time there was a noticeable change in her work; she had gained subtlety. Her work showed that she was master of her emotions, not they master of her. Who that saw her climax in the third act of "Zira" will soon forget it?

Now Miss Roberts has a new play, "Sham," and out of this she expects great things. If it is successful on the road, she will take it to New York to open next season with. If it is not, she will try something else. "Sham," a comedy drama on New York polite society, shows Miss Roberts in a new light; as a comedienne. It has one big scene, notwithstanding the predominating comedy element, and this comes when Miss Roberts, as Katherine Van Ripper, the ultra-society girl, awakens to the fact that her past life has been a sham, that she has found her conscience, and incidentally a husband, a man of the west, God's own country.

For this and more, the coming of Florence Roberts to the Opera house in "Sham" next Saturday evening, is awaited with no little impatience. Her supporting company is practically the same that was seen with her last fall in "Zira," but the members are said to have more congenial roles, especially the men.

Shakespeare in Colorado Springs is becoming a negative quantity. Why it should be so, can not be explained, for his plays, when produced in this city, always draw capacity houses. Perhaps conditions in other parts of the country are such that managers do not care to risk their money on Shakespearean offerings. If Shakespeare would pay in every city in the United States, managers would just as soon put out companies in his dramas as in lively musical comedies. Managers are after the money, and art can go to the ash pit if money does not come forth when it shines. Perhaps the scarcity is due to the lack of sufficient players who can act Shakespeare's characters. To some extent this is no doubt true, for there are very few actors on the stage today who can read blank verse intelligently. However, that is not the real reason for the nonproduction of Shakespeare's dramas. It is simply because the public doesn't want Shakespeare, and therefore Shakespeare doesn't pay. There are at present only three or four companies of note playing Shakespeare: Julia Marlowe, E. H. Sothern, Robert Mantell and Charles B. Hanford. There are, of course, a few actors such as John Griffith, whose Richard III, as seen at the Opera House last year, was a nightmare, but the above four players are the only ones of consequence.

The only Shakespearean offering to be seen by local theatergoers this year will be by Charles B. Hanford, who will give "Antony and Cleopatra" at the Opera house Friday evening. It was thought that Robert Mantell, the man who with E. H. Sothern seems destined, if anybody ever is, to take up the robe of the late Richard Mansfield, might come here, but his date has been cancelled and he will confine his time and work to the surer grounds of the large cities in the east. Hanford is well known here. For several seasons he has been an annual attraction at the Opera house, but up to two years ago he was never able to arouse any enthusiasm with his acting. He played to row after row of empty seats. Two years ago last January he brought "The Merchant of Venice" to this city, and the seats which formerly stared him in the face with a how-dare-you-play-here look, were all filled and many would-be spectators turned away. He repeated this experience here last year. And now he comes again with a prospect of doing tremendous business.

"Antony and Cleopatra" has not been produced on the American stage for years, but last season Beerbohm Tree produced it both in London and Berlin with great success. "Antony and Cleopatra" is classed as one of Shakespeare's greatest tragedies, but on account of its scenic demands, it is rarely undertaken by a manager. Hanford believes he has hit the right medium in staging this tragedy. He has supplied his production with a ballet of oriental dancers; and instead of attempting to put on the stage everything demanded by Shakespeare, he has resorted to moving picture effects, which are said to be a happy thought.

Besides Florence Roberts in "Sham" and Charles B. Hanford in "Antony and Cleopatra," there are two other offerings to be seen here this week. Grace Cameron, formerly of the Bostonians, and other light opera companies, will bring "Little Dolly Dimples" to the Opera house tomorrow night. She will be assisted by Al Lawrence and a large company. The High school players will give that ever enjoyable farce, "Charley's Aunt," which has not been seen here for many seasons. The plot is too well known to need telling, and the work of these young people is also known here by their former productions. Miss Ella M. Loftus is coaching the cast. The attraction is offered in order to raise money to clear the athletic association debt, an object which deserves support.

The past week did not give anything very new. "The District Leader" was offered at the Opera house Monday evening, but the sooner it is forgotten the better. "The Virginian," with W. S. Hart in the title role, played to one of the [illegible]

Principals with "Charley's Aunt" which the High School players will produce at the Opera House for the benefit of the Athletic association.

RICHARD MORRISON,

as Jack Chesney.

ELEANORE THOMAS,

as Donna Lucia D'Alvadorez.

Grace Cameron and Company in "Little Dolly Dimples," Which Will Be Seen at the Opera House Tomorrow Evening.

What Press Agents Say

FLORENCE ROBERTS IN "SHAM"

"Sham" is a comedy in three acts by Geraldine Bonner and Elmer B. Harris. Miss Bonner is well-known in the west as the author of "Tomorrow's Tangle," "Rich Men's Children," and other novels, as well as essays and short stories. For a number of years she wrote the New York dramatic letter of The Argonaut. Mr. Harris is best known as a lecturer and dramatic critic.

"Sham" is a New York comedy containing a thin trickle of story and some comparisons between eastern and western society that are more or less amusing without being impolite to either. It is light, and pretty and ends happily, giving Miss Roberts broad sweep of breezy comedy and as much pathos as can be squeezed out of a girl "finished" in New York's smart set. It is a new departure for this western actress, who has so long been identified with weep plays of the "Sapho" type, and a pleasant change from the purely theatrical emotions of the theater of yesterday. Incidentally, there is not a swear word in it, nor is the divinity once invoked to lend verisimilitude to the dialogue.

Katherine Van Riper, a descendant of one of the old Knickerbocker families, is left penniless with three hundred dollars a month and a string of pearls, by a spendthrift father. Katherine is brought up by a pair of aunts, and like all young ladies of her set, taught to regard the male sex as her food supply, her only career an advantageous marriage. To do this, she must maintain her position, put up a good front and keep pretty at all costs, which costs worry her not at all. On the strength of the pearls, which she knows at any time she can sell at a good round sum, she contracts debt after debt, until, at the opening of the play, she is in imminent danger of being swamped and some of her creditors have combined and threaten to bring suit. Katherine, deliciously innocent of what the socialists call "sense of property," wants to know if there ever was such impertinence.

Now, is happens that old Jeremiah Buck, a copper king from Idaho, has brought his boy and girl to New York and is launching them in society. The aunts see here an opportunity for their capricious and improvident niece and want her to marry young Buck. To complicate matters, Katherine allows herself to fall in love with Tom Jaffray, old Buck's engineer, a plain spoken, straightforward fellow, who impugns the predatory ethics of New York's gentle grafters, and vows he's not the kind to get a thing by pretending not to want it. The fun of it is, he crosses swords on this very point with Katherine, not knowing that she is one of the best in the business, and loving her with characteristic sincerity. Katherine is innocently beating her way through life and using her calling card as a meal ticket, and when the argument is over she suddenly discovers she has a conscience that her life is pretty much of a sham. However, the sale of the pearls will straighten all that. But as it turns out, the pearls are likewise a sham, the father having sold the real ones before his death.

Katherine thinks it a terrible thing to [illegible]

first and the last of its race. Having lost her lover through a misunderstanding, life takes on a dark gray look, and if it were not for the dear aunts who came through with the price of the pearls to keep the sham in the family, Katherine would have to go to work.

The aunts thus save the day and a piquant love scene smooths out the misunderstanding between the lovers, and Katherine admits the right man needn't have anything. The curtain falls on as modern a human denouement as any lover of the theater could wish for, for the cast is as full of Katherines as the west of Tom Jaffrays.

"Sham" doesn't rant, nor preach. It flows on smoothly and prettily, hiding its satire, and aiming only to amuse as a fair and square love story. All admirers of Miss Roberts know of her natural gift for comedy and look for her creation of Katherine to be one of the most complete and the most pleasing of her career.

Miss Roberts will be seen in "Sham" at the Opera House Saturday evening.

"ANTONY AND CLEOPATRA"

The stupendous scale on which Charles B. Hanford's productions are made has been, from season to season, the subject of increased admiration and wonder. Each presentation he makes is designed to eclipse its predecessor in brilliancy of effect and elaboration of detail. It is another evidence of Shakespeare's comprehensive genius that the actor is not obliged to depart from his plays for material for unlimited scenic exploitation. It has been argued that but little scenery was employed in the day of Elizabethan drama; but there have been skeptics on this point. Certain it is that no plays lend themselves more splendidly to the purposes of the scenic artist and costumer, as well as of the actor, than those of Shakespeare.

One of the most striking of the great poet's scenic dramas is "Antony and Cleopatra," which Mr. Hanford selects as his subject for a spectacular revival this season. It is particularly fitting that Mr. Hanford should follow his production of "Julius Caesar," which created such profound impression last winter, with the story of the Roman warrior's historic amour with Egypt's queen.

Like all his other representations, his latest contribution to theatric entertainment by Mr. Hanford will be dominated by the spirit of modernism. This does not imply that the performance will be found lacking in respect for the highest traditions associated with it, or that a garbled ad multilated text will be thrust before the public. The same completeness which has marked all of Mr. Hanford's productions, will be noteworthy in this. But there will be no slighting the opportunities for pageantry, on the pretext of conforming to custom of Shakespeare's own time. The play will be given with the wealth of real magnificence which the poet's own text suggests so warmly and constantly that there can be no doubt of its existence in his own imagination.

Mr. Hanford has turned to several specialists for assistance in this enterprise. His scheme of stage pictures has been carried out by Mr. Armbruster, of Cleveland, O., whose experience in designing and executing beautiful and correct settings for classic plays has earned him through several generations of famous actors the soubriquet of "The Grand Old Man of Scenery." The dancing has been rehearsed under the personal direction of M. F. Trostler, of Cleveland, Ohio, whose achievements in arranging terpsichorean effects on a colossal scale have made him famous. A special feature will be a premiere danseuse of personal grace and expert accomplishments. The chorus and orchestra will be under the direction of the company's own leader, and a skilled electrician will give his undivided attention to the lighting effects which have been arranged to enhance the beauty of a magnificent array of scenery.

Among the old favorites who will appear in Mr. Hanford's company, producing "Antony and Cleopatra," are Alexander McKenzie, John M. Kline and George C. Gunther. This representation of one of Shakespeare's greatest dramas will be especially noteworthy because of the brilliant opportunities it affords Miss Alice Wilson in the role of Cleopatra. Miss Wilson, though an Englishwoman, has, during her stay in this country, been prominently cast with Otis Skinner, Nat. C. Goodwin, Charles Hawtry and Viola Allen. The date of Mr. Hanford's engagement at the Opera House is Friday, April 10.

"CHARLEY'S AUNT."

"Charley's Aunt" is one of the most successful farces ever produced. Its runs in London, New York, Chicago, Boston, Philadelphia and other large cities, eclipse the runs of any other farce that has been produced in the last decade. The production in this city of this famous play is, therefore, of great interest.

The High School players, who, with their former productions here, have won great favor with the theatergoing public, will give "Charley's Aunt" at the Opera House Thursday evening. The production is made in the interest of the Athletic association of Colorado Springs High school. Miss Ella M. Loftus, whose coaching of other plays at the High School has won her considerable praise for her work with the young people, has volunteered her services. The cast is making rapid progress in the farce, and a dress rehearsal will be held early this week.

The story of the farce is well known. Charley, a young man in college, expects his rich aunt from Portugal to visit him, and invites a few friends to meet her. At an hour too late to cancel the invitations, he receives word that she will not arrive until the next day. In order to get himself out of the predicament, he gets one of his chums to dress up as the aunt. Many complications follow, including the making of love to this would-be aunt by an old fortune hunter, and then, to cap it all, the real aunt makes her appearance. Everything ends well, however, and the boys get the girls they want, and the aunt meets a lover of hers and marries him.

The play will be staged under the direction of William Myers, of the Opera House. Chester Whitaker is manager.

ADVENTURE COST NOBLE TITLE.

Grace Cameron, a pretty and accomplished actress, well known to the theatergoers, has become quite famous in theatrical circles for her unsatiated taste for adventure. Had it not been for this love of excitement she would now be a baroness.

It is due to Miss Cameron's appearance at the Opera House tomorrow evening as the bright particular star of "Little Dollie Dimples," that the story in question has just come to light.

Three years ago, Miss Cameron was taking a special course in operatic singing at Milan, Italy. While there she met an Italian nobleman, the Baron Roselli, a young man of much wealth and high social standing. At the conclusion of her course, Miss Cameron returned to America, where, according to arrangements, the baron was to follow last summer. It was arranged that a wedding was to take place at that time.

The baron arrived in due time, and seemed to be more madly in love than ever with his fair betrothed. Preparations for the nuptial event were being actively rushed and the beautiful Miss Cameron was being showered with congratulations and good wishes by her companions in stage life, when there came a sudden rift in the proceedings. It was a suit of boy's clothes that blocked the course of true love. When the nobleman came face to face in broad daylight and upon a public street with his fiancee clad in the habiliments of man it was more than his blue blood could stand and all negotiations were off. Miss Cameron had good and sufficient reasons for desiring to masquerade in male attire. It seems that one of her relatives at the Brooklyn navy yard had charge of the recent experiments with the submarine boat Shark. Miss Cameron had long cherished a desire to take a cruise in this submarine boat, and had pestered her official relative to such an extent that at last he reluctantly consented to take her on board, but upon the condition that she was to disguise herself as a midshipman. It was after her cruise under the sea, and while on her way back to her apartments that Miss Cameron encountered her Italian lover and incidentally lost all chance to become a baroness.

FRANCIS WILSON COMING.

Francis Wilson, the most popular comedian on the stage at the present time, has been provided by Charles Frohman with the most screaming funny farce that he has ever had since he gave up comic opera for the more legitimate form of entertainment. It is called "When Knights Were Bold," and is from the pen of Charles Marlowe. "When Knights Were Bold is a most clever conceit, for it takes its hero back to the middle ages, when he is essentially a modern of moderns and absolutely full of twentieth century ideas. The second act of the farce, when Mr. Wilson in a dream goes back to the days of his "glorious and royal ancestors," gives him the greatest possible opportunity for irrepressible and inimitable comedy. Mr. Frohman has provided Mr. Wilson with an exceedingly large and well-balanced supporting company, which in its entirety numbers 40 people. His leading woman is Mary Boland. Charles Frohman will present Francis Wilson in "When Knights Were Bold," at the Opera House, Tuesday evening, April 14.

AT THE EMPIRE

Big, high-priced acts continue to fill the program at the popular Empire. This week promises an unusual amount of high class work, the result of careful billing by Manager Ellis, who is always on the lookout for the best in vaudevilleism. The announcement that the great Rusticana Trio has been secured is enough to insure a record-breaking attendance all week. This act is composed of the famous Italian street singers and is direct to this circuit from Europe.

Owley and Randall come highly recommended as comedy jugglers. Clever juggling feats interspersed with genuine comedy characterize their act.

Funny Fein, the Hebrew comedian, is in a class by himself as a laugh getter. He is a favorite on any bill and will no doubt make a big hit here.

Motion pictures direct from New York and never before shown in the west will be shown as well as the latest picture song.

Those who attend this week are assured of one of the best performances of the season.

Lest You Forget

We have recently opened a first-class, up-to-date Drug Store.

Our firm name,

D. F. Monroe & Freytag.

Our Location,
11 N. Tejon, De Graff Bldg.
Our Phone Nos.,
258 and 288.
Our Specialty,
Prescription Compounding.
Our Intention,
To Do Business.

For Novelties in Suits, Shirts and Hats for Easter, See

Rafield's Clothier

DAILY WEATHER RECORD.

The following meteorological record is furnished by the Colorado College weather bureau for 24 hours ending at 1 o'clock p. m.:

Temperature at 6 a. m.	41
Temperature at 12 m.	53
Temperature at 6 p. m.	38
Maximum temperature	52
Minimum temperature	34
Mean temperature	43
Max. bar. pres., inches, 6 p. m.	23.91
Min. bar. pres., inches, 6 a. m.	23.76
Mean vel. of wind per hour	10
Max. vel. of wind per hour, 3 p. m.	21
Relative humidity at noon	26
Dew point at noon	25
Precipitation in inches	0

CITY BRIEFS

FINELY furnished rooms. Y. M. C. A.

THE Maxwell touring car No. 30, for rent at reasonable rates. Phone White 222.

THE Ivywild twenty will hold a rummage sale the 10th and 11th of April, at 12 South Cascade avenue.

BAZAR and chicken pie supper, Friday, Hillside Congregational church, 601 South Prospect.

TO WED—A marriage license was issued yesterday to Charlie M. Akers and Miss Gertrude Fisher, both of this city.

MARRIED—T. J. Graham, until recently assistant engineer of the Antlers hotel, was married March at at Sulphur Springs, Ark.

REAL ESTATE—The Empire lunch room at 18½ East Pikes Peak avenue, has been sold to F. O. Newberry and D. Mezzetti of Denver, by W. R. Ruisle.

DEAL CLOSED—E. Hibbard Witherell has closed a deal for the exchange of Colorado land for property in Topeka, Kan. About $30,000 was involved in the deal.

NEW THOUGHT—A New Thought meeting will be held this morning at 11 o'clock. William Scote will speak on "Human Unfolding." Seats are free and all are welcome.

THE ladies of the Asbury M. E. church will hold a housekeeper's fair April 9, 10, 11, at 218 N. Tejon. Lunches served, ice cream, cake and home-cooked food.

FUNERAL—The funeral of W. A. Hamilton will be held this afternoon at 2 o'clock, from the First Baptist church, the Rev. J. H. Franklin officiating. Interment will be in Evergreen cemetery.

SECOND annual ball given by the ladies' auxiliary of the Order of Railway Conductors, Monday evening, April 20, Majestic hall. Tickets, including refreshments and checking wraps, $1.00. Fink's orchestra.

SPECIAL MUSIC—A special music program will be given this evening by the choir of the Grace Episcopal church. The assisting soloists will be Miss Virginia Hamill, soprano, and A. D. Aitken, bass. C. D. Sears will be at the organ. This is the first of a series of musical services to be held the first Sunday evening of each month.

THE ladies of the First English Lutheran church will give a supper, April 4. Place will be announced later.

TO BURN MORTGAGE—The mortgage which has hung over the Swedish Baptist church, 47 Boulder place, for some time has been canceled and this event will be celebrated this evening by the burning of the mortgage papers. The debt, the greater part of which was contracted at the time of the building of the church, has been raised in the last two years, during the pastorate of the Rev. Gottfried Oster.

I CAN reduce your flesh. Would you like to reduce it by natural means and in a dignified manner? Call at the Electro-Thermatorium, 124 S. Tejon St. Phone 1425.

A Lens

May be correctly fitted to your eye, but unless it occupies its proper position before the eye half its benefit is lost. You are careful to have your lenses fitted correctly, be just as particular about the frames. We fit frames and lenses that are both optically and mechanically perfect.

The Ashby Jewelry Co.

Frank F. Crump Retail Florist,

509 E. Columbia St. Phone 500.

Cheese

At our "Delicatessen" you will find this large variety of choice, imported and domestic cheese.

English Stilton. English Chedder.
English Dairy.
Fromage De Camembert.
Fromage De Brie.
Fromage De Coulommiers.
Fromage De Menauta.
Sierra. German Breakfast.
Roquefort. Imported Swiss.
Limburger. Edam.
Pineapple. Vezet (Dutch make).
Parmesan (grated).
Mac-Laren's Imperial.
Canada Cream.
Cream Neufchatel.
Cottage (our own make).
New York Cream.

W. N. Burgess
112-114 N. Tejon

When You Put Your Furs

and woolens away this spring, place some moth balls in among them, and when you take them out next fall, they will be entirely free from motheaten places. That's the secret of keeping winter garments unharmed during the summer.

F. I. GUTMANN

Prescription Druggist.
Corner of Tejon and Bijou.
Telephones, 311 and 231.
Remember, we sell no liquors.

Established in 1871, with the town.

FOR RENT

Killarney House

IRELAND

The Seat of the Earl of Kenmare

$25,000 per annum.

For particulars, apply to

WILLS, SPACKMAN & KENT

INSURANCE, REAL ESTATE, LOANS

Bottled Milk
Fresh, Pure and Wholesome.
We sell no other

SINTON'S RUSTIC HOME DAIRY
Phone 442

JUST LOOK

Over Your Apparel

Today and decide whether or not there's anything in it that needs only a Dry Cleaning to make it presentable for Easter wear—Gents' Topcoats, Suits, Fancy Vests, Gloves and Neckwear—Ladies' Coats, Skirts, Suits, Waists, Neckwear and Gloves can all be made to look refreshingly new by our process. Have it Dry Cleaned today!

THE PANTATORIUM

17 E. Bijou. Phone Main 523
Branch Office Opposite Plaza Hotel.
We clean hats and gloves, do all kinds of repairing on short notice.

OPERA HOUSE
MONDAY, APRIL 6

MR. C. H. KERR Presents
The New York Favorite Comedienne
and Prima Donna
DAINTY
GRACE CAMERON
In His Latest Musical Cut-up
"LITTLE DOLLIE DIMPLES"
Supported by the Two Great Comedians
AL LAWRENCE
and
WILL PHILBRICK
Prices—50c, 75c, $1.00 and $1.50.
Seats on sale at the Opera House Drug Store.

Girls' Glee Club

Colorado Agricultural College

Tuesday Evening, 8 P.M.
PERKINS HALL

Tickets at Knight-Campbell's
75 cents. B. W. STILES

THE EMPIRE
VAUDEVILLE
WEEK OF APRIL 6th.

Great Rusticana Trio
The Italian Street Singers—Direct from Europe.

Owley and Randall
Comedy Jugglers.

Lew Fein
Comedian, "The Hebrew Politician."

NEW PICTURE SONG.
NEW MOTION PICTURES.
Ladies' Souvenir Matinees, Tuesday and Friday.
Contest Night, Every Tuesday.
Amateur Night, Every Friday.
Admission 10c. Reserved Seats 20c.

PHOTOGRAPHS
Artistic Effects
Emery's Studio
Phone 679. Cor. Cascade and Kiowa

The Peking Bazaar

Chinese and Japanese Art goods,
Japanese tea cakes, Chinese tea.
Phone Main 1115
113 E. Pike's Peak.

INSIST ON SEEING OUR
HAND PAINTED
EASTER ANEMONES
ODD AND ARTISTIC
Look on Back for
HOOK VIEW SALES CO.
All Dealers

GARDEN HOSE

We DEFY COMPETITION when it comes to GARDEN HOSE, quality and price considered.

We handle a line that cannot be purchased in department stores at any price.

Bull Dog Garden Hose
IT IS FULLY GUARANTEED

BEFORE YOU BUY HOSE,
BEFORE YOU ASK THE PRICE,

Examine it.
Open up the sample.
Look at the inner tube and inside lining.
Notice its thickness, quality and weight.
See if it is pliable and elastic.

Our brands all conform to the above specifications

We are Exclusive Agents for the Bull Dog, Arizona, Colorado and Eureka Hose. Our stock is the largest and embodies the best brands to be found in the city.

All Guaranteed, and Prices From 8c to 20c Per Foot

We are selling EVERY DAY OF THE WEEK, TWIN and IDEAL SPRAYS for 30c each. BOSTON NOZZLES at 25c.

Your Orders Solicited

BARNES & STEPHENS
The Prompt Plumbers

206 North Tejon Street Phone Main 13

Colorado Springs National Bank

CORNER TEJON AND KIOWA STREETS.
Opened for business March 4, 1907.
CAPITAL $100,000.00. SURPLUS $20,000.
OFFICERS AND DIRECTORS.
J. C. D. McCracken, President; W. K. Jewett, N. S. Gandy, W. F. Richards, Vice Presidents; W. R. Armstrong, Cashier.
G. R. Bosworth, George S. Elstun, B. G. Robbins, M. C. Gile, O. E. Hemenway, D. N. Heizer, W. W. Flora, H. C. Harmon.

THE COLORADO SAVINGS BANK
OF COLORADO SPRINGS, COLO.
Capital ....$50,000. Surplus $25,000
General Banking Business. Interest Paid on Savings Account.
OFFICERS AND DIRECTORS—E. J. EATON, Pres.; O. H. Shoup, Vice Pres.; E. P. EVANS, Cashier; T. C. Strachan, Ass't Cashier; W. S. NICHOLS, FRANK A. VORHES, JOHN CURR, JOS. G. DERN, E. C. SHARER, WM. STRACHAN.

THE EXCHANGE NATIONAL BANK
of Colorado Springs, Colo.
Report of Condition as Made to the Comptroller of the Currency, Feb. 14, 1908.

RESOURCES:			LIABILITIES:	
Loans and Discounts		$1,296,472.33	Capital Stock	$300,000.00
United States Bonds		250,000.00	Surplus	200,000.00
Due from U. S. Treas.		13,350.00	Undivided Profits	3,820.69
Bonds and Warrants	$1,526,543.13		Circulation	195,000.00
Cash and in banks	1,122,179.14	2,648,722.27	Deposits	3,364,723.91
		$4,063,544.60		$4,063,544.60

Capital and Surplus, $350,000.00.

THE COLORADO TITLE & TRUST COMPANY

OFFICERS AND DIRECTORS.
President, J. Arthur Connell; Vice Presidents, Horace G. Lunt, Eugene P. Shove, Leonard E. Curtis, Irving W. Bonbright; Secretary and Trust Officer, William R. Waterton; Treasurer, George E. Nolte; Auditor, John H. Baker; C. M. MacNeill, F. G. Peck, P. B. Stewart, R. P. Davie, Sherwood Aldrich, George Rex Buckman, Henry Hine, Spencer Penrose, D. B. Fairley, H. C. Hall, C. P. Dodge, George A. Fowler.
Bonds, Mortgage Loans and Investments. Securities Bought and Sold.

EL PASO NATIONAL BANK
OF COLORADO SPRINGS, COLO.
Capital....$200,000.00
Surplus and undivided Profits....$150,000.00
STOCKHOLDERS—William S. Jackson, Pres.; C. C. Hemming, Vice Pres.; C. L. Hemming, Cashier; O. L. Godfrey, Assistant Cashier; Gen. William J. Palmer, Asa T. Jones, E. P. Shove, Frank C. Smith, C. H. White, E. J. Eaton, Thos. J. Fisher, O. E. Hemenway, Geo. S. Elstun, Henry Temm, Cecile Jacobeit, Colorado Springs, Colo.; B. F. Edwards, W. H. Thompson, J. W. Parry, St. Louis, Mo.

THE FIRST NATIONAL BANK
OF COLORADO SPRINGS, COLO.
Capital....$200,000
Surplus....$300,000
Travelers' checks and letters of credit. Safety deposit boxes.
OFFICERS AND DIRECTORS.
J. A. Hayes, President; Irving Howbert, Vice President; A. Sutton, Cashier; A. H. Hunt, Asst. Cashier; Wm. A. Otis, Chas. M. MacNeill, Frank G. Peck, Spencer Penrose, R. W. Chisholm.

Compound Interest

Is the best silent partner in the world, working day and night alike, in hard as well as good times. To secure for yourself the benefit of compound interest, invest your spare funds with

THE ASSURANCE SAVINGS AND LOAN ASSOCIATION,
105 E. Kiowa St.

THE REED INVESTMENT CO.
Western Investments
Reed Block Colorado Springs, Colorado

THE PEOPLE'S
GROCERY and MARKET
222 E. Pikes Peak Ave. Phone Main 868

1 lb. Best Creamery Butter	30c
1 lb. Fine Ranch Butter	30c
1 lb. Full Cream Cheese	20c
1 dozen Strictly Fresh Eggs	20c
3 cans Corn, Peas or Tomatoes	25c
2 cans Table Peaches, Pears, Plums, Grapes, Blackberries or Apricots	35c
2 lbs. Extra Fine Dried Peaches	35c
1 lb. Extra Fine Dried Apricots	30c
1 lb. Extra Fine Dried Apples	15c
1 gal. can Apples	35c
1 gal. can Pears	45c

For nice, juicy Roasts or tender Steaks, try our market. Fine young Hens, dressed to order. S. JAMES & SON.

OTIS & HOUGH STOCKS, BONDS GRAIN & PROVISIONS
MEMBERS NEW YORK STOCK EXCHANGE
CHICAGO BOARD OF TRADE.
PRIVATE WIRES TO ALL PRINCIPAL CITIES.
OFFICES, MINING EXCHANGE BUILDING. TELEPHONE NO. 188.

A Very Choice Wood Avenue Residence
For Sale
Price Reasonable

CHAS. P. BENNETT
Real Estate Insurance and Loans
5 EAST PIKES PEAK AVENUE

HOMES FOR SALE GAZETTE
BUSINESS BLOCKS
ROOMS
LIVE STOCK RANCHES IN GAZETTE

The Sunday Gazette Want-ad Section

and REAL ESTATE REVIEW Colorado Springs

WANTED MALE HELP.

WANTED — All persons suffering with rheumatism, gout, deformities of the spine or limbs, neurasthenia, obesity, asthma, sciatica, bronchial catarrh, affections of the knee joint, liver, stomach and intestinal catarrh, lumbago, chronic constipation, influenza, contracted scars, etc., to know that all these disorders are successfully treated at The Electro Thermatorium, 124 S. Tejon St., Phone Main 1425. Consultation free.

WANTED—Salesman, experienced in any line, to sell general trade in Colorado. Liberal commissions, with $35 weekly advance. One salesman earned $1,250.62 his first two months with us. Capable men only wanted. The Continental Jewelry Co., Cleveland, O.

DISTRIBUTERS wanted everywhere, $25 to $30 made weekly distributing circulars, samples, overseeing gen'l adv'g. Experience not needed. No canvassing; steady. Address Reliable Adv. Bureau, Howland Block, Chicago.

WANTED—Man to work at home making prints; no experience required; steady work; salary $[illegible] week. Particulars National Illustrated View Co., 150 Nassau St., N. Y.

SALESMEN—For $20 Fortune soda fountain and $30 New Process fountains; make $10 and $12.50 each sale. Collect own commission. New Process Fountain Co., 112 La Salle St., Chicago.

WANTED—A good hustler in every town to sell our perfect water filters, retailing from $1.50 to $8; 100 per cent profit to agents; exclusive territory. Seneca Filter Co., Seneca, Mo.

WANTED—First-class timber operator, one familiar with cutting and loading, and competent to take charge of commissary and small mill. Box 518, city.

$20 WEEKLY easily earned (position permanent) distributing circulars, samples. For particulars, Commercial Advertising Association, Philadelphia, Pa.

WANTED—First-class brick mason to exchange work for lots. The Hastings-Allen Realty and Building Co., 110 N. Tejon.

WANTED—Manager for branch office we contemplate opening here in Colorado Springs. Address, with references, The Morris Wholesale House, Cincinnati, O.

WANTED Solicitor who knows city; man who can rustle. Apply 305 DeGraff Bldg.

COMMON labor wanted in exchange for Mdse. C. E. Maddocks, 21½ East Pikes Peak Ave.

TEAM WORK wanted in exchange for merchandise. C. E. Maddocks, 21½ East Pikes Peak Ave.

WANTED—Man with team to do grading in country; reservoir and ditch work. Address P. O. Box 4[illegible], city.

WANTED Union carpenters to exchange work for lots. The Hastings-Allen Realty Co., 110 N. Tejon.

WANTED AGENTS.

GASLIGHT from kerosene lamps by using our patent burner, no chimneys nor wicks; description free. Agents make good income. Gaslight Mfg. Co., 20 Park Row, New York.

AGENTS for kerosene incandescent mantle lamp. Twelve times cheaper than gas; seven times cheaper than ordinary kerosene lamp. Continental Co., 335 Broadway, New York.

WANTED TO RENT HOUSES.

WANTED—Three or four-room modern flat; or three or four rooms, modern, with heat, by family of two; must be close in. Address, stating price and location, E-41, Gazette.

WANTED—To lease 6 or 8-room modern house, north, for a term of years. Address F-78, Gazette.

WANTED—Six-room furnished house with piano. Call 12 E. Pike's Peak.

WANTED—5-room modern cottage, with yard. Address F-79, Gazette.

MISCELLANEOUS.

WANTED—All kinds of electro plating. Fancy finishes in gold, silver, copper and brass. Electric fixtures, hardware, andirons, silverware, brass beds, antique finishes, etc., etc. Colorado Springs Plating Works, rear 18 E. Pikes Peak Ave.

2 LOTS in rear of 625 N. Wahsatch; will lease or rent for garden or to build on.

PIANO for rent, 1923 N. Tejon.

TO RENT UNFUR. ROOMS.

[illegible]

WANTED FEMALE HELP.

COOKS, private families; waitresses, nurse, experienced, for baby; parlor maid; also kitchen maid for country; bell boy, good generals. Mrs. Rhind, 303 DeGraff Bldg.

LADY AGENTS are making $25 per week selling our great line of necessities; no scheme; particulars free. Write us now. Young, 131 Dearborn St., D-20, Chicago.

LADIES make money selling guaranteed silks direct from looms. Cut any length. One-third saved. Express prepaid. Write for information. Lenox Silk Works, Madison Square, New York.

LADIES to copy letters at home; spare time; good pay; cash weekly; reliable; send stamp. Zeck Co., Box 28, Morristown, N. Y.

WOMAN cook and second girl for Swink, Colo., $25 and $20; general girls, $20 to $30; waitress, $0. National Agency, 30 S. Tejon.

ARE you too thin? go to the Electro-Thermatorium and take body building. 124 S. Tejon St., Phone Main 1425. Consultation free.

LADIES, $1 day at home. Send stamped envelope for particulars and addresses of satisfied employees. Ladies Aid, 22 Main, Durham, Conn.

FIRST-CLASS cook; must be neat and tidy and economical; steady position and good home; $30 per month. Address F-61, Gazette.

WANTED — Competent girl; general housework; small family. 1201 N. Nevada Ave.

WANTED—Girl for general housework. Apply 319 Cheyenne Road, or 11 Out West Bldg.

WANTED—Competent girl for general housework. Apply mornings. 1130 N. Tejon.

ROOM free to young lady who is employed or going to college. Address F-81, Gazette.

WOMAN dishwasher wanted; steady position and good home; $25 per month. Address F-62, Gazette.

WANTED—A good dressmaker for a few days in exchange for shrubbery or trees. Address F-60, Gazette.

WANTED—An apprentice at Mrs. Anna Bethman's Hair Dressing Parlors, 27 E. Kiowa St.

WANTED—An experienced mangle girl, at once. Cascade laundry.

WANTED—Girl to assist in housework. 24 North Nevada Ave.

WANTED—Chambermaid at National Hotel, Colorado City.

OSTEOPATHY

DR. G. W. PAULY and wife, graduates Still's college, Kirksville, Mo., 201-2 DeGraff Bldg., 118 N. Tejon. Phone Red 1272. Best equipped office. Best of service. Residence, 1211 N. Weber. Phone Main 956. We believe that the cause of the disease must be removed in order to obtain a perfect cure. Come in and we will show you to your satisfaction what has caused your trouble.

DR. C. S. KLEIN, graduate under founder of Osteopathy. Advanced courses under eminent specialists in diseases of women and children. 8 years' practice. Expert diagnostician. Treatments specific and directed towards removal of cause of disease. 406-7 Colorado Bldg. Phone Main 1270. Res. Red 73. Licensed in Texas and California.

DR. E. E. CONWAY, graduate Still college; specialist in women's diseases and nervous troubles; oldest established; most reliable. Phone Red 1232. El Paso Bank Bldg. Res. Main 1230. Examination free.

DR. JOHN W. M'NEIL and Dr. M. J. Stockton, graduates under founder of Osteopathy. Rooms, 4-5-6, Chamber of Commerce, 2½ N. Tejon. Phone Main 1442.

THE CRITERION—Use Dr. Tyrrell's famous J. B. L. Cascade for appendicitis, typhoid fever, stomach troubles, chronic diseases. At Max Kuhn's, 125 E. Pikes Peak.

DR. J. DAVID GLOVER; Still graduate; had post course under eminent specialists. Best office; most efficient service. Main 2530. 122 East Kiowa St.

DR. E. L. Monroe, medical and osteopathic physician. Hagerman Bldg.; phones, office, M. 1974; residence, M. 1822.

DR. M. DIAZ, osteopath; electric-thermatorium. 124 S. Tejon. Phone Main 1425.

DRESSMAKING.

MRS. NANNIE GREEN, modiste, will sew in families by day. [illegible]

Copyright 1910, by The [illegible]

Great Oaks from Little Acorns Grow

Great Men from Properly Raised Children

Do you want your boy to be a president of the United States—a senator or a great capitalist?

Early life influence means everything to the child. You should employ an intelligent, sweet tempered, happy nursemaid. One who delights in her work of caring for your children. A maid that will teach obedience by loving attention. Be sure that your nursemaid has the natural mother instinct.

Such maids advertise for situations, or follow the Help Wanted columns of The Gazette every day.

If you want this kind of a maid, read the want pages in The Gazette today.

WANTED SITUATIONS.

MRS. GEIGER, CATERER for private or party dinners and luncheons; relief or emergency work by hour or day. 83 E. San Miguel. Phone Red 25.

CHIMNEY repair work; ash pits built and repaired; work guaranteed; reasonable prices; best materials used. Address John Munson, General Delivery, city.

POSITION desired by young lady stenographer; has good position; change of climate desired. Address H, 223 W. Third, Oklahoma, Okla.

WANTED—Situation by man familiar with groceries, shoes or gents' furnishings. Best of references. Address F-86, Gazette.

POSITION wanted as window trimmer, show card writer and dress goods salesman; good references. Address F-85, Gazette.

EXPERIENCED man cook wants situation in or out of town in hotel. Address J. H. Wood, 112 N. Walnut.

BOY, 17, wants steady outdoor position for 6 months or a year. Address F-40, Gazette.

WANTED—House cleaning and job work. W. A. Curtis, 613 S. Weber St. Phone Main 1776.

EXPERIENCED girl wants situation as chambermaid or second girl. 515 E. P. P.

WANTED—Position by experienced [illegible]

WANTED SITUATIONS.

YOUNG man wants to contract for care of lawns or gardens for the summer; best references. 28 S. Cascade. Phone Red 561. George Scott.

GERMAN girl, educated in Germany, wants position as governess or companion. Address Margaret Shultz, 1[illegible] Lincoln Ave.

MRS. MAUDE MACON, caterer; Dinners and parties a specialty. Best references. 721 North Pine St. Phone Main 2597.

WANTED—Washing to take home; work reasonable. Mrs. Shakel, 711 E. Huerfano.

KOREAN boy wants to cook in private family. Address F-77, Gazette.

WANTED—Plain sewing; prices reasonable. Mrs. Johnston, rear 516 E. Platte.

WANTED—Situation, chamber or pantry work in hotel. Address F-88, Gazette.

WANTED—Washing to take home. 431 East Boulder.

FIRST-CLASS laundress, colored, wants day work. 322 S. Sahwatch.

WANTED TO RENT ROOMS.

WANTED—Three or four-room modern flat; or three or four rooms, modern, with heat, by family of two; must be close in. Address, stating price and location, [illegible]

CLAIRVOYANTS.

MME. DeZELLE, somnolist, clairvoyant, tells all, gives facts, no guess work; gives your name and others'; asks no questions but tells what worries you and what will bring success; get the truth while you can; readings 50 cents and $1; hours daily (except Sunday) 10 a. m. to 8:30 p. m. Office at 20 East Pike's Peak.

MRS. SAMPSON—Spiritual meetings every night this week. Assisted by Dr. James Wenzell, from California. 112½ East Pike's Peak. Barnes Building, Rooms 24 and 25.

MRS. SAMPSON, noted psychic, readings daily, meetings Thursday and Sunday evenings. 112½ East Pikes Peak. Barnes Bldg., upstairs. Five doors west of postoffice. Hours from 10 to 5.

MME. MARS—Recently arrived clairvoyant. Card reading, ladies 50c, gentlemen, $1. Hours, 9 to 9. 222 E. Vermijo.

MRS. THOMPSON, clairvoyant; ladies, 50c; gents, $1.00; hours 9 to 9. 26 S. Nevada.

MADAM ISABELLA clairvoyant palmist. Prospecting, speculation. 307 S. Tejon.

TO RENT RANCHES.

FARM for rent, 160 acres, 3 miles north of city; 90 acres under cultivation; [illegible] stables, corrals, good well. [illegible]

TO RENT UNFUR. HOUSES.

5-ROOM cottage, modern but heat. 15 S. 11th St.

WARNER & MILLER,
112 Colorado Ave.

FOR RENT—Five-room house in good condition, price $9 per month. Apply 520 Lincoln Ave., Colorado City.

CHOICE modern four-room apartment; also furnished cottage, no children. 629 N. Royer.

NICE 8-room, modern, north end. Owner, J. J. Mitchell, Exchange Bank bldg.

4-ROOM brick (or partly furnished), close in; south front. 220 E. Vermijo.

MODERN houses and otherwise for rent cheap. No. 9 Walnut.

6-ROOM apartment, Colchester; strictly first class. Owner, 23 Bank building.

4 NICE separate rooms; water in the kitchen. [illegible]

4-ROOM flat, $8.
3½ W. Las Animas.

THREE-ROOM house for rent, on North 16th, with yard. Inquire 25 W. Bijou.

TO RENT—FURNISHED HOUSES

COTTAGE to rent, six rooms, modern, bath, electric lights, gas, pantry, furnace; two sleeping porches; on car line. Call 1323 North Weber St.

TO married couple without children, 5-room modern cottage, close in. 225 E. Bijou.

FIVE-ROOM modern cottage, nicely furnished; garden and barn; chicken house. 615 East St. Vrain.

FOR RENT—Furnished 6-room modern house, with piano. 225 E. Yampa. Phone 1829.

FOUR-room cottage; electric lights and bath, gas and coal ranges. Apply 324 N. Institute.

5-ROOM house, partly modern, $12. 110 Hill St., on N. Seventh St.

3-ROOM cottage, complete for housekeeping; water inside. Apply 10 E. Mill.

4-ROOM cottage; pleasant and convenient; lawn; near car. 806 S. Sahwatch.

FOR RENT—Two-room cottage, furnished. 128 N. Spruce St.

A NEAT and cozy 4-room cottage; close in. 423 E. St. Vrain St.

FIVE rooms, furnished, close in. Address F-28, Gazette.

FOR RENT—[illegible]-room modern furnished [illegible] E. Boulder.

THREE or five-room flat, two blocks High School. 615 E. Boulder.

FURNISHED 9 rooms, large yard, fine view, rent moderate. 1327 Wood Ave.

SIX rooms to lease year, cheap; modern but heat. 507 E. St. Vrain.

BOARD AND ROOMS.

THE SHIRLEY

Rooms and board; just like home. Try it and see how different. Strictly modern; rates reasonable; one block from postoffice.

MRS. BELLE DIXON, PROP.
Phone 2561. 30 E. Pikes Peak Ave.

THE MARLOWE, 27 W. Bijou. Rooms, sleeping porches; table board; reasonable rates. Phone 1232.

ROOMS in private family for gentlemen, with or without board; strictly modern; close in. Apply 421 S. Weber.

ROOMS and board; table board. Miss Cora Lutz, 17 N. Wahsatch.

ROOMS and board.
110 Cheyenne Ave.

THE New England Family Hotel. Reasonable. 521 N. Tejon. Phone 146.

BOARD and room in private family; close in. 408 E. Willamette.

NICELY furnished rooms; modern; close in; board. 125 South Weber.

SUNNY south rooms and a home table. Mrs. Parkinson, 118 N. Weber.

ROOMS and board; table board. Mrs. Walter A. Dunn, 117 North Nevada.

TO RENT FURNISHED ROOMS

ROOMS for light housekeeping. 327 N. Tejon St.

[illegible]

TO RENT FURNISHED ROOMS.

THE ST. CHARLES

117½ South Tejon street, nearly opposite Alamo; newly furnished; strictly modern rooms, with city steam heat; rates from $2.50 up. Transients.

FOR RENT—A nice sleeping room in modern private home, for sleeping purposes only. Apply mornings at 516 N. Cascade.

ELEGANT rooms; strictly modern; sleeping porch; prices reasonable. 8 Boulder Crescent.

THE HALCYON, 22 N. TEJON.
Cleanest and best heated rooms in town; hot water; strictly modern; $10 and up.

THREE rooms, light housekeeping; bath, electric lights. Call at 6 Boulder Crescent.

GOOD [illegible], clean rooms and housekeeping rooms, cheap. The Vendome, 119½ East Huerfano. New management.

HOUSEKEEPING rooms, $6 per month up; also sleeping rooms, $1 per week. 619 S. Nevada.

THREE furnished rooms for housekeeping; 1st floor; modern; no children. 523 N. Weber.

HOUSEKEEPING rooms; outside entrance; use piano, machine; reasonable. 604 E. St. Vrain.

THREE rooms for housekeeping, furnished or unfurnished; range, lights. 127 N. 7th St.

THREE furnished rooms for housekeeping; first floor; modern. 119 E. St. Vrain.

NEWLY furnished modern rooms, with or without sleeping porch. 16 E. Willamette.

FURNISHED rooms for rent. Mrs. Rogers, 25 E. Boulder.

A NEAT two-room cabin and house tent, [illegible] N. Tejon.

NEWLY furnished rooms for rent. 525 E. Platte.

FOR RENT—Two front rooms. 224 E. Pikes Peak Ave.

FOR RENT—4 modern furnished rooms. Apply 511 North Wahsatch.

FOR RENT—4 furnished housekeeping rooms, downstairs. 327 S. Tejon.

2 COZY housekeeping rooms, new, modern house, close in. 415 E. St. Vrain St.

TWO housekeeping rooms.
24 South Wahsatch.

NEWLY furnished rooms, [illegible] N. [illegible] street, side entrance. [illegible]

NEWLY furnished rooms; modern house; close in. 521 N. Cascade.

SUNNY, strictly modern rooms, cheap. 318 E. Pikes Peak Ave.

TWO clean sunny front rooms for housekeeping, also two cabins. 125 N. Weber.

SUITE rooms, also housekeeping; strictly modern. 327 North Tejon.

NEATLY furnished rooms, bath and toilet; [illegible] at 511 E. Platte Ave.

SUNNY, strictly modern rooms, $2 and up per week. 511 N. Cascade.

SUNNY, [illegible] housekeeping [illegible] modern; close in. 417 N. Cascade St.

TWO large south rooms, private bath. [illegible] N. Nevada.

NICE, [illegible] room, modern [illegible] East Dale St.

FOUR [illegible] housekeeping [illegible] S. Wahsatch.

FOR RENT—[illegible]

LARGE [illegible]

[illegible] modern. 1[illegible] North [illegible]

TWO large [illegible] rooms [illegible] also [illegible] porch. [illegible] N. [illegible]

TWO [illegible] Pikes Peak Ave.

ROOMS [illegible] board [illegible] W. Pikes Peak.

FOR RENT—Three rooms furnished for housekeeping. 524 North Weber.

FRONT room, nicely furnished, and sleeping porch. 507 E. High.

TWO or four furnished rooms, modern, for housekeeping. 1[illegible] E. Kiowa. [illegible]

REAL ESTATE OPPORTUNITIES
FOR SALE

FOR SALE--REAL ESTATE.

North End Home

$2,750

7-ROOM modern, full basement, furnace heat, reception hall, south front; in fact, a modern model home; 12 blocks north, on car line.

We have only ten days to sell.

Patton Realty Co.

Over 101 S. Tejon St.

FOR SALE.

6-room modern house; 2 lots; good barn; 700 block, West Pikes Peak Ave. Price, $1,800.

?-room modern house; good lot; large barn; fine place for chickens. Price, $2,000.

4-room house; good lot and barn; close in. Price, $900; $100 down and balance $10 per month.

6-room modern house, northeast part of the city; large lot; all fenced. Price, $2,300.

4-room house; good lot, barn; close in; south end. Price, $1,200.

S. T. JOHNSON.
Real Estate, Loans and Insurance.
21 S. Tejon St.

For Sale

12 rooms, thoroughly modern; large lot. This house is as good as new; located on the best street, north, six blocks from P. O. This place belongs to a nonresident. If sold soon can be had at a bargain. See us about this.

12 rooms, fully modern; corner; north; a fine rooming proposition, close in. Will sell with furniture.

T. W. & J. E. COX.
Phone 1710. R. 6, P. O. B.

FOR SALE—8-room modern house, as good as new; north end. A bargain. Also 5-room house; west side; modern except heat. This must be sold.

For Rent—Furnished, 5-room modern house with two sleeping porches.

For Rent—Barn; near in.

Money to loan at lowest rates. No delay.

M. KENNEDY.
113 E. Kiowa St.

LARGE, modern home in northern part of city near college, for sale by the owner. Full basement, cement floors, laundry, etc. Large rooms, hard finish woodwork, tile lavatory, tile bath, several fireplaces, hot water heat, large grounds. Will sell completely furnished or unfurnished and give immediate possession. Address Owner, P. O. Box 1183, city.

FOR SALE AT A BARGAIN.
A good 6-room north front residence on Colorado avenue; full-sized lot, 50x150; part cash, balance monthly. Price, $2,250.
WARNER & MILLER.
1012 Colo. Ave.

BIG PROFITS FOR YOU.
Land near Denver $5 to $12 per acre; easy terms. Buy now and participate in the great rise. It's sure, it's near, almost here. Others are in for the coming profit. Why not you? Can you find one good excuse that makes you feel good for not getting in? Will give you choice of 200,000 acres. Any size tract you want.
COLORADO LAND HEADQUARTERS,
314 Seventeenth St.,
Denver, Colo.

FOR SALE ON MONTHLY PAYMENTS.
Good four-room cottage; modern but heat; lot 50x150; one block from Manitou street car line; handy to Portland and Golden Cycle mills; $200 cash; balance monthly.
WARNER & MILLER.
1012 Colo. Ave.

A DESIRABLE five-room shingle cottage; bath, electric light, range; fine lawn; screened porches; walking distance; easy payments. Owner, 534 E. Platte.

ATTRACTIVE new 4-room house, west side. For quick sale, $1,000; part cash, balance 3 years; house cost $1,100 to build. The Morath Investment Co., 26 and 27 Exchange Bank Block.

POULTRY PLACE—3-room house; 1 acre of ground; plenty water; grove of trees, etc.; $900, half cash. The Morath Investment Co., 26-27 Exchange Bank Block.

CHEAP LOT—Lot 25x75, one block from Wahsatch car line, on East Dale street, three hundred seventy-five dollars; payments as desired. For information call at 312 East Dale or Phone 397 Main.

FOR SALE—12-room house and barn, full lot, best finished house on North Weber, large sleeping porch and modern in every respect. Will make a great sacrifice for quick turn. Address F-79, Gazette.

$650 WILL buy a good 3-room cottage, close in, on west side; part cash; lot 33x 130.
WARNER & MILLER.
1012 Colo. Ave.

OWNER will sell a nice cottage home on the west side for less than it is worth; is new and part modern. Address F-75, Gazette.

FOR SALE—New cottage of 4 rooms; bath, furnace, electric lights, cement walks, etc.; easy terms. Owner, 2022 N. Cedar.

FOR SALE—Two vacant lots; well located; on car line; in one of the popular additions to Colo. Springs; cheap. Address 1700, Gazette.

FOR SALE—[illegible]-room modern house on full lot, choice location, sleeping porch, hot water heat, [illegible] terms if desired. Price reduced [illegible].

FOR bargains in land or city property call at Room 29, Midland Block, 114 E. Pikes Peak. Midland Realty Co.

MONTHLY payments [illegible] E. Huerfano, 5 rooms, bath; 521 E. Platte, 6 rooms, bath. Owner, [illegible] E. Platte.

HOUSES and lots, close in, for sale, cheap. No. 9 N. Walnut.

FOUR-ROOM cottage; west; cellar; also other property. 1016 Grant. Blue 315.

5-ROOM cottage, lawn, shade, barn, clear, [illegible] 710 E. Cache la Poudre.

[illegible]

FOR SALE—REAL ESTATE.

Lot 100 By 150 Feet

Six-room house; lot fenced; lots of trees; some outbuildings; within walking distance; on the west side; near car line. This can be handled for

$150 Cash

Balance on monthly payments. Price, $1,250.

Five rooms, on east side; modern except heat; nice lot; on car line; trees; some outbuildings; on car line.

$250 Cash

And monthly payments will handle it. Price, $1,500.

Five rooms, fully modern; good lot; fenced; east side; near car line.

$200 Cash

And monthly payments will buy it.

The State Realty Co.

23 E. PIKES PEAK AVE.

$5,500.
A beautiful Wood Ave. house of 8 rooms fully modern; excellent condition; full lot, with east front; improvements cost more than the price asked.

$5,000.
9-room fully modern house; nice shape; including furniture; close in.

$1,500.
8-room house, fully modern; best of repair; south front; close to College.

$2,500.
5-room cottage, fully modern; good condition; large east front lot; northeast; 2 blocks from car line. Very easy terms.

$1,800.
Good 7-room house; large lot; close to South Tejon St.; close in.

We make real estate loans promptly at lowest rates.

A. B. Williams & Co.

Tel. No. 1266. No. 113½ N. Tejon St.

BARGAINS LIKE THIS ARE SCARCE

Only 3 blocks east from the postoffice, a beautiful level lot on which are two houses, brick 7 rooms, frame 7 rooms, has been priced at $7,000. Owner is a non-resident, property out of repair; half of the original price will buy it and an offer of $3,000 might be considered.

C. E. TYLER & CO.

17 North Tejon. Phone 485.

ON WASHINGTON AVENUE.
5-room fully modern cottage. This cottage was built by the present owner for a home. Nothing but selected material was used in its construction. If you are interested let us show you this.
WARNER & MILLER.
1012 Colo. Ave.

FOR SALE

7-room, fully modern house; good lot; well located; $2,300. Easy terms.

4-room house; fine lot; electric lights, range. A bargain. $250 cash will handle this.

7-room modern house, well located, north; will exchange for lots in vicinity of Glockner.

Fine fruit land; western slope; to exchange for good city property.

We have customers for good 5 to 7-room houses.

WESTERN REALTY CO.

Phone Main 1174. 25 E. Kiowa St.

ON COLORADO AVENUE.
$2,500 for a 5-room cottage, modern but heat; $500 cash, balance monthly.
WARNER & MILLER.
1012 Colo. Ave.

THREE BARGAINS — Large 8-room house; modern; on car line; near College; large lot, lawn, garden, fruit and shade trees; $3,600. Lot 50x190; 1915 N. Tejon; $1,500. Lot 50x125; 1831 Colorado Ave.; $500. S. J. Britton, 1012 N. Walnut.

AT A BARGAIN.
Close in corner lot on Colorado Ave $1,[illegible]
South front lot, 50x150, on Colo. Ave., 1,100
WARNER & MILLER.
1012 Colorado Ave.

BY OWNER—4-acre tract, well improved, just outside of city; just the right place for gardening, poultry raising or suburban home; 20 per cent discount of cost for cash if sold this month. Address Box 1061, city.

FOR SALE:
A bargain in a 6-room, fully modern residence on the west side; good small barn; lot 37x150; part cash.
WARNER & MILLER.
1012 Colo. Ave.

CORNER lot, 100x140, and 7-room house and stable. 431 S. Cascade.

WANTED—REAL ESTATE.

AM looking for a desirable small home. Will pay up to $4,000 cash for best offer of a five or six-room modern residence, on a full lot, in north end. Send brief details quick. F-63, Gazette.

WANTED—A 5-acre tract, close in, suitable for chicken ranch. State price and location. Address F-[illegible], Gazette.

WILL BUY RAW LAND.
Large or small tracts in Colorado, Wyoming or New Mexico near railroad; suitable for irrigation. Send description, price and terms. The Farmers Mortgage & Loan Co., Denver, Colo.

WANTED—A four or five-room house, modern, in good location, from owner. Phone Main 1[illegible].

PROFESSIONAL.

I REMOVE superfluous hair and moles by electricity. Satisfaction guaranteed. Mrs. Anna Bethman's, 27 E. Kiowa. Phone Red 394.

SWITCHES, pompadours and puffs made to order out of cut hair and combings. Mrs. Anna [illegible]

TO TRADE.

FOR TRADE.
Large 7-room house, strictly modern; 10 acres of land, all in alfalfa, young orchard; large barn; adjoins the city limits; to exchange for land or Colorado Springs property.

80 acres; good 4-room house and barn; all fenced; 2 good wells; about 50 acres in cultivation; 5 miles east of Colorado Springs; to exchange for small house in Colorado Springs.

Large house of 11 rooms, lot 50x220 feet; all kinds of ornamental trees and shrubbery; free and clear of all incumbrance; in Pasadena, California; for Colorado Springs property.

6-room house; northeast part of the city; good lot. Will exchange for vacant lots in Colorado Springs.

800 acres; 200 acres in cultivation; large 6-room house; large barn; all fenced and cross-fenced; free and clear of all incumbrance; to exchange for Colorado Springs property.

2,000 acres in the Fountain valley to trade for Colorado Springs property or Denver property.

160 acres in eastern Kansas, fairly well improved, to exchange for Colorado Springs property.

Stock of merchandise that will invoice $25,000 for land or any good income property.

11-room house, strictly modern, North Tejon St., to exchange for land or any other good income property.

Stock of jewelry that will invoice $4,000 for Colorado Springs property, or will take land.

S. T. JOHNSON.
Real Estate, Loans and Insurance.
21 S. Tejon St.

LOS ANGELES, CALIFORNIA.

WANTED.
Property in Colorado Springs and Colorado, improved and unimproved, in exchange for Los Angeles city real estate, orange and lemon groves, ranches and farms in Southern California.

Send full particulars and photograph, if possible, in first letter.

JONES & RYDER LAND CO.,
Exchange Department,
218 West Third Street,
Los Angeles, California.

WHAT WILL YOU TRADE?
Our trade exchange covers every phase of realty doings. We have suburban lots, acreage for subdivision, town lots, large and small land tracts, income earning properties, etc. on our lists. Write and tell us what you want to trade.
COLORADO LAND HEADQUARTERS,
314 17th St., Denver, Colo.

155 ACRES of land in San Luis valley, under ditch, for trade.

$750 equity in new 4-room cottage, west side, to trade for auto, or take vacant lot and part cash.

Property to trade for business.

THE MORATH INVESTMENT CO.,
26 and 27 Exchange Bank Block.

FOR TRADE—160-ACRE FARM
8 miles from city; 80 acres under cultivation; frame house; sheds and corrals; plenty of water. Price, $2,000; clear; exchange for Mdse. or Colo. Springs property. Inquire 22 and 23 Exchange Bank Bldg.

WANTED—All kinds of electro plating. Fancy finishes in gold, silver, copper and brass, electric fixtures, hardware, andirons, silverware, brass beds, antique finishes, etc., etc. Colorado Springs Plating Works, rear 18 E. Pikes Peak Ave.

WILL exchange large, modern residence in north end, for improved or vacant acreage along Cheyenne Road or Broadmoor. Address with full particulars, P. O. Box 1183, city.

GROCERY store; will invoice $2,500 to $3,000; long established business; to trade for lands close in. Address F-76, Gazette.

200 ACRES, south Missouri, clear, for equity worth $2,000 or clear real estate in Colorado Springs or vicinity. Address 1230 Oread, Lawrence, Kan.

WANTED—To trade a grocery store for a good ranch in rain belt. Will assume difference. Mullaney & Phillips, Room 7, Midland Block.

LIST your property for sale, trade or rent with the Midland Realty Co., Room 29 Midland Block, 114 E. Pike's Peak Ave.

FARMS, homes, stores and relinquishments. Mullaney & Phillips, Midland Block.

WILL trade $1,000 equity in six-room cottage for good automobile, runabout preferred. Address F-74, Gazette.

TO TRADE—R. C. R. I. Rooster for Plymouth Rock. F. Milligan, 610 E. Boulder.

TO TRADE—New trunk for bicycle. 610 North Royer.

TO TRADE—Good cabinet trunk for man's bicycle. 720 East Uintah.

PERSONAL.

PERSONAL: WEAK MEN—New invention instantly restores sexual health and strength. Easily adjusted—immediate effect—no drugs absolutely no danger. Your physician will indorse it. Full information sent in plain sealed envelope [illegible]. Write today. [illegible]

WE WOULDN'T ADVERTISE IT

IF WE DIDN'T KNOW THAT IT IS ALL RIGHT.

THIS STOCK RANCH AT LA VETA, in a beautiful valley at the foot of the Spanish Peaks.

There is a herd of 200 head of high-grade Hereford cattle, a number of good work horses, hogs, chickens, turkeys, implements, wagons, all crops on the place, houses, barns, corrals, 2560 acres of deeded lands, a full section of school land leased, thousands of acres of open grazing land, fences, cross fences, 200 acres or more under cultivation and in hay, raises bountiful crops every year; has a bountiful supply of water; land lays beautifully, and half or more of the deeded land can be irrigated and cultivated, and it can be purchased, including everything mentioned in this ad., for only $14.00 per acre.

C. E. TYLER & CO.

17 NORTH TEJON. PHONE 485.

WE HAVE IT! DO YOU WANT TO BUY

A Home in the City—WE HAVE IT.
A Home in the Country—WE HAVE IT.
A Ranch near the City—WE HAVE IT.
A Ranch near La Veta—We HAVE IT.
In the San Luis Valley—We HAVE IT.
In the Grand Junction Country—WE HAVE IT.
In the Dry Farming Country—WE HAVE IT.
Fruit land Northern New Mexico—WE HAVE IT.
Fruit land near Canon City—WE HAVE IT.
Chicken Ranch close to Town—WE HAVE IT.
Garden Tract close to Town—WE HAVE IT.
Anything else in Property—WE HAVE IT.

C. E. TYLER & CO.

17 NORTH TEJON. PHONE 485

FOR SALE OR EXCHANGE.

FOR SALE OR EXCHANGE

A BARGAIN 160 acres of good land and a fine stock ranch, well located and a bargain at $10 an acre. Can sell for cash at $4,250. Incumbrance is $1,300.

$2,500—160 acres of land north of city; good improvements; springs, and close to station on railroad. If sold by April 10th, can make price $2,100.

7,300—A fine stock ranch of 720 acres; good buildings; part of land under cultivation and irrigation; joins government reserve. Terms, $2,000 cash and balance on reasonable terms.

[illegible]—430 acres of land close to Cascade; no improvements; price for 10 days only, $600. Title perfect and cheaper than proving up on land.

2,150—A fine 160-acre tract of land in the rain belt, about 10 miles from Peyton and Eastonville, 3 miles to postoffice; has $1,000 worth of improvements; owner has a patented water right; 30 acres under irrigation; one section leased; and the price has been reduced $500 for a quick sale. Owner is physically unable to look after place any longer. If you want something good, come in at once.

850 acres of land close to Peyton, Colo.; fine improvements, and a first-class ranch. Price is low at $12.50 an acre. Owner would consider a good residence in Colorado Springs as part payment and balance on easy time. What can you offer?

A fine cottage of 5 rooms, with bath, toilet, sewer, cellar, range, lights, furnace heat. Price, for a quick sale, $1,800.

A nice house of 5 rooms, with full lot; good location. Price, $1,500. Can make easy terms to right party.

A good cottage; 5 rooms; modern excepting heat; on east side. Price, this week, $1,600. Can make terms if necessary.

A 6-room house in south end; good lot; plenty of shade. Price, $1,100. Terms, $100 in cash and balance $12 per month.

A nice 6-room cottage on west side; bath; range; hot and cold water; good cellar; nice lot; barn; chicken corral. Price, $1,500. Terms, $300 cash and balance on monthly payments.

A 2-room house, in south end, with extra large lot. Property cost over $1,000. Price, for a quick sale, $650. Terms, half cash and balance on small monthly payments.

WE HAVE A NUMBER OF EXTRA GOOD BARGAINS TO OFFER THIS WEEK, AND IT WILL PAY YOU TO CALL AND SEE US IF YOU WANT TO BUY A HOME.

A. P. MARTIN & CO.

Phone 381. 326 E. Pikes Peak Ave.

WANTED—All kinds of electro plating. Fancy finishes in gold, silver, copper and brass, electric fixtures, hardware, andirons, silverware, brass beds, antique finishes, etc., etc. Colorado Springs Plating Works, rear 18 E. Pikes Peak Ave.

8-ROOM, modern house; lot 50x150; will take a clear ranch or small cottage for my equity; value of house and lot, $4,000; incumbrance, $1,200. What have you to offer? Address E-162, Gazette.

HIGH grade piano, new, at cost; will exchange for lot. Phone 1292.

FOR SALE—RANCHES.

CALHAN FARM

$8.00 PER ACRE

160 acres, 3 miles southeast Calhan; 90 acres in cultivation; fenced and cross-fenced; well, windmill; house and barn; large potato cellar.

Patton Realty Co.

Over 101 S. Tejon St.

STOCK RANCH BARGAIN—4,800 acres deeded land; 1,280 acres leased; 400 tons native and alfalfa hay cut annually. Good house, barns, sheds and corrals. Plenty water, private ditch covering 200 acres. Price $6.00 per acre. Terms. We have others. Write us. The Kiowa Realty Co., Kiowa, Colo.

CHIROPRATIC.

CHIROPRACTIC (Ki-ro-prak-tik), a rational, common-sense system of removing the cause of disease, leaving nature to effect a cure. If you are sick, investigate [illegible]

MONEY TO LOAN.

DO YOU NEED MONEY?

You can get it of

THE STAR LOAN CO.

We are leaders in loans without assignment, mortgages or publicity. Easy payments and liberal discount if paid before due. Room 25, First Nat'l Bank Bldg. Phone 578.

WEEKLY PAYMENT LOAN CO.
We loan money to anyone having a permanent position, on their notes, without assignments or publication, at low rates and very easy payments.

Amt. of Loan	Monthly	Semi-Mo.	Weekly
$50 repay	[illegible]	[illegible]	[illegible]
$30 repay	7.40	2.70	1.85
$15 repay	2.70	1.85	.90

All business strictly confidential.

CHATTEL LOANS.
On easy weekly or monthly payments at much lower rates than you can get elsewhere. Room 303 Colorado Bldg. Phone Main 1512.

MONEY to loan on irrigated lands or town property at lowest rates. Any amount. No delay.
Insurance written in companies of undisputed financial standing.
W. W. WILLIAMSON,
Tel. Main 476. 27 North Tejon St.

WANTED TO LOAN—$2,000 on good real estate security; lowest rates; will loan $1,000 if desired. Call mornings, 9 o'clock.
NORTON INVESTMENT CO.
Suite 26-27, Midland Block.

ALL or part of $2,000 to loan on good chattel or real estate security.
WARNER & MILLER.
1012 Colorado Ave.

MONEY TO LOAN on any personal property, big and short loans a specialty at M. K. Myers' licensed loan office, 29 E. Huerfano St.

$25 TO $500 on furniture, pianos, horses, cattle; lowest rate. 55 Bank Bldg.

BUSINESS CHANCES.

BUSINESS CHANCES.
BIG SNAP—Retail and manufacturing candy business, this city; good trade. A profitable business that can be bought, for best of reasons, at a big sacrifice. Price, $300.

Tea and coffee business in this city with an established patronage; over 200 customers. For quick sale, price, $250.

Neat little money-making grocery business. Price, $700.

The only tea and coffee business in one of the best towns in Colorado. Price, $900. Small grocery, $200; well-located grocery, sales $1,500 monthly, price $2,000. Book and stationery business, $5,000; well-located rooming and boarding house, $1,000, half cash; big down-town drug store, $15,000; another, $9,000; another, out of town, $4,500; paying livery business, $2,500; harness and saddlery business, part or all, $2,000 to $6,000; mercantile business, stock company, sell part or all, $2,000 to $8,000; feed and grain business, $2,200; $20,000 retail business for trade.

Business openings in all lines.

THE MORATH INVESTMENT CO.,
26 and 27 Exchange Bank Block.
Established nearly a quarter of a century.

$3,000 YEARLY in the real estate business. Experience unnecessary, as we prepare you by mail and help you become prosperous. Particulars free. Am. School of Real Estate, Dept. E., Des Moines, Ia.

FOR SALE—The best business in town, suitable for lady or gent, established 6 years, regular trade, cheap rent, $1,750 takes it; will make terms. I have other interests my reason for selling. Address F-72, Gazette.

BIG SNAP.
Retail and manufacturing candy business, this city, sacrifice, for best of reasons; if sold in next few days for $200. The Morath Investment Co., 26-27 Exchange Bank Block.

A SNAP—Grocery store for 75 cents on dollar or will lump it for $[illegible]. Pond Realty Co., 132 E. Pike's Peak Ave.

FOR SALE—Confectionery store, cheap. Address F-67, Gazette.

FOR SALE—Nice cash grocery. Investigate at once. 201 N. Corona St.

FOR SALE — FURNITURE.

FURNITURE, carpets, range; also gas range, cheap. 415 S. Tejon.

NOTARY PUBLIC.

H. A. [illegible], notary public [illegible]

$25,000 TO LOAN

ON CHATTELS AND REAL ESTATE SECURITY.

We can make loans at once with satisfactory security at low interest. Business is entirely confidential. General Insurance.

P. J. FRANKLIN. W. D. SHEMWELL.

THE FRANKLIN-SHEMWELL CO.

Rooms 17-18 Postoffice Bldg. Phone 588.

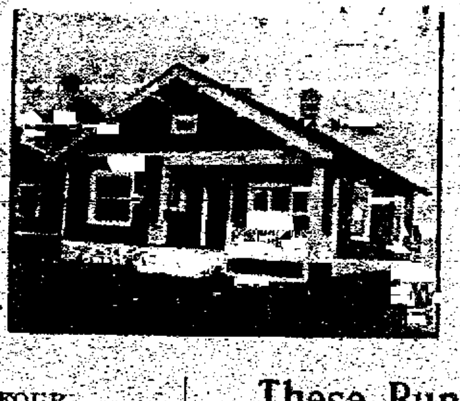

These Bungalows

FOUR ROOMS; BATH; RUSTIC STONE FIREPLACE; HARDWOOD FLOORS; ELECTRIC LIGHTS; BEAUTIFUL VIEW; $125 DOWN, $15 MONTHLY.

are built in the well-known Hastings-Allen Co. style. The arrangement of the rooms, large, sunny windows, and cheerful fireplaces, make them cozy and homelike, while the generous number of closets make them very convenient. The walls are tinted and stenciled and the woodwork is stained in waxed mission oak. The plumbing is the latest and best design—nickel and porcelain.

We have other cottages similar to these, in the same vicinity, of four to six rooms, all built of the same high quality materials and with the same care and skill. They vary in price, according to size. We can surely answer your requirements.

FIVE ROOMS; BATH; LARGE CORNER LOT; STONE FIREPLACE; LEADED WINDOWS; POLISHED FLOORS; $150 DOWN, $15 MONTHLY.

THE HASTINGS-ALLEN REALTY & BUILDING CO.

110 N. Tejon Street

FOR SALE OR EXCHANGE.

8-room, 2-story frame house, modern except light, lawn, good shade, lot 75x150 feet, barn, large chicken house, located on west side, one block from car line. Cash price $4,500. Will take a 4 or 5-room modern house on east or north side as part payment.

8-room, fully modern, and 4-room summer house on same lot, size of lot 112x132, very sightly place and convenient to car line. Will take a 3 or 5-room house, well located, as part payment.

7-room, modern, and a 4-room, not modern, on large lot. Cash price $3,500. Will take a 4-room, well located, as part payment.

5-room house on east side, water and sewer connection, lot 50x100 feet. A bargain at $900.

We have some vacant lots, close in, that can be bought at a low price, if taken soon.

One vacant lot in Los Angeles, Cal., well located, valued at $1,500. Will exchange for Colorado Springs property.

10-room, fully modern, with fine basement; lot 50x150 feet, good lawn, fence; chicken house, fine location, on east side. This is a bargain at $3,000.

5-room, two-story brick house, not modern, large lot, barn, room for 8 horses. Owner needs money and will sell at a low price and easy terms.

6-room, partly modern, lot 50x125, fine location, 1 block from car line, at the low price $1,500.

160-acre ranch, 15 miles southeast of Colorado Springs; owner is leaving this country and will sell at a low price, or will exchange for small property in Colorado Springs.

We have many other bargains. For particulars see

SCHROEDER & WENGER

20 Postoffice Bldg.

DO YOU WANT

a beautiful home of 8 rooms, NEW, modern throughout, hardwood floors, delightful sunny rooms, grates, every room handsomely finished, near North park. Price $7,500.

5-room cottage on west side, 1-story, 2 bedrooms, bath, toilet, electric lights, etc. $2,000.

Two 6-room cottages, north, and modern except heat, from $1,800 to $2,200.

One 6-room cottage, modern throughout, hot water heat, east side, viewing mountains, delightful home. $2,800.

Several small and large houses in south end.

Terms on any of the above places.

SUN REALTY CO.

23½ NORTH TEJON.

FRUIT LANDS

Choice fruit and alfalfa land in the Grand River valley near Grand Junction and Delta, tracts from ten acres upward. Prices ranging from $200 upward, according to improvements and number of acres improved.

GWILLIAM & JACKSON

24 P. O. BLDG.

WANTED FEMALE HELP.

Keister's Ladies' Tailor Square
ST. LOUIS, MISSOURI.

Keister's Ladies' Tailoring College

832 East Kiowa.

A School of Instruction in Practical Dress Cutting, Dress Making and Ladies' Tailoring.

Special course for ladies who desire to make their own gowns.

SALE—MISCELLANEOUS.

SLAB WOOD

A big wagonload of our Slab Wood, cut the desired length, for

$2.50

will give good satisfaction.

OUR LIMB WOOD

for grates and furnaces, is still a favorite with our customers. It costs you

$2.50

a wagonload.

SPLIT KINDLING WOOD

all ready for your range, at

$2.50

a wagonload will please you.

THE NEWTON SAWMILL,

302 South 8th St. Phone West 8.

A TUFTS Wall Soda Fountain, 7 draught arms and 18 syrups, with rounded marble top counter; two 10 gal. Steel Tanks, charging apparatus and full supply of glassware and utensils. For sale at a BIG BARGAIN if taken at once. Photograph on application. Hefley-Arcularius Drug Co.

YOU can make $25 to $100 week in mail order business; no canvassing. I made $5,000 first year. Work on small salary. Free booklet tells how to get started. Mgr. American Mail Order Bureau, Detroit, Mich.

WESTERN SEEDS GROW. Our new 1908 seed book contains full information for the successful care of house plants and gardens. Send for free copy today. Barteldes Seed Co., Denver, Colo.

FOR SALE—Entirely new set of Dickens' works; cloth bound, in 15 volumes. Will sell very cheap if taken at once. F-49, Gazette.

NO. THREE folding kodak, plate adopter carrying case and complete tank developing outfit and other accessories. Will sell cheap. E-51, Gazette.

FOR SALE—A good letter press, copy cloth box and iron stand; almost new; will sell cheap. Address "Letter Press" care Gazette.

SPECIAL sale on switches, pompadours and puffs. Mrs. Anna Bethman's Hair Dressing Parlors, 27 E. Kiowa. Phone Red 394.

FRUIT, shade and ornamental trees; home grown; shrubs, roses, vines, perennials; small fruits. Ivywild Nursery, 106 Cheyenne Road.

FOR SALE—Almost new set of single harness and bridle; also 38 Winchester rifle. Will sell very cheap if taken at once. F-48, Gazette.

FOR two boys, a double-seated "Irish Mail;" rubber tire; good as new; $3.00. 1217 E. Boulder.

FOR SALE—2-horsepower, 500-volt direct motor, complete; first-class condition. Address F-54, Gazette.

FOR SALE—Grocery and market, doing a paying business, might trade. Address F-50 Gazette.

HOSE! HOSE! The best and the cheapest, at 120 E. Huerfano. Also restaurant range, cheap.

ASPARAGUS ROOTS Any quantity. Prices low. Write us. R. W. Weaver company, Route 3, Wichita, Kan.

FINE box-elder trees, home grown; for sale or exchange for carpenter or lawn work. Gillett's, 521 Mesa Road.

FOR SALE—Two electric ceiling fans; good condition; cheap. Address A-1, Gazette.

FOR SALE—Some very fine Airedale puppies. Address Clyde Kennels, Clyde, Colo.

HOUSE TENT with stove; nearly new; matched floor; walls partly wood. Price $35. 10 South Walnut.

SURVEYOR'S compass, in mahogany case; good condition; $5. 436 E. Platte Ave.

RUBBER-TIRE surrey, letter press, Mauser rifle, Winchester shotgun, single harness. 1629 N. Corona St. Phone Black 433.

SOME very fine fox terrier puppies, 2 months old. 529 South Tejon.

FOR SALE—One brooder. 912 E. Moreno. Phone 2503.

$35 SIX-HOLE range; fine condition. Price, $20. 27 Exchange Bank Block.

FOR SALE—Alaska refrigerator; medium size; nearly new. 422 South Tejon.

FOR SALE—Motorcycle; good condition; $75. Box 272, Colo. City.

FOR SALE—Columbia graphophone and twelve [illegible] records, $4.00. 726 W. Huerfano.

HALF [illegible] pickles in salt. $[illegible]. [illegible] East Bijou.

MEN'S sewed soles, 75c, while you wait, at Peterson's, 121 East Kiowa.

FRESH cow for sale. Apply 425 West 2d St., Ivywild.

FOR SALE—Sideboard; dark oak. 118 E. Boulder.

FOR SALE CHEAP—Rubber-tire phaeton, nearly new. Dawson, 110 N. Tejon.

FOR SALE—Bantam roosters and bantam eggs for setting. 706 W. Pike's Peak.

TREES—Fullest line in the city. Colorado Springs Nursery, 1230 S. Tejon.

200 UNREDEEMED overcoats, from $1.50 to $15, at M. E. Myers', 22 E. Huerfano.

FINE [illegible] for sale. [illegible] [illegible] Address [illegible] Gazette.

ONE [illegible] incubator and brooder, cheap. 27 W. Las Animas.

FOR SALE—Several second-hand oak washstands. Alta Vista Hotel.

CHEAP, light housekeeping, stove, bed, bed springs, etc. 201 N. Corona St.

FOR SALE—20-foot lunch counter. Inquire 600½ Colorado Ave., Colorado City.

FOR SALE—National cash register. Inquire Palace Bar, Colorado City.

FOR SALE—Columbus buggy, 60 feet chicken fence, cheap. 1306 Grant Ave.

FOR SALE cheap, or trade, greyhound pups. El Paso Kennels, Ivywild.

FOR SALE—MISCELLANEOUS.

WANTED—All kinds of electro plating. Fancy finishes in gold, silver, copper and brass; electric fixtures, hardware, andirons, silverware, brass beds, antique finishes, etc., etc. Colorado Springs Plating Works, rear 18 E. Pikes Peak Ave.

LOST.

LOST—Pocketbook, between Robbins' photo and 418 S. Weber St., containing $[illegible] in bills, skating union card and Zoo pass; lost between the hours of 12:30 and 2:30 p. m. Liberal reward if returned to Gazette office.

LOST—In Stratton park, lady's black morocco purse with name, "Mrs. J. W. Cowell," in gilt, containing about $9.00, one $5 and one dollar bills and silver. Return to Gazette and get reward.

LOST—Spectacles, probably on Colorado City-Glen Eyrie, or Glen Eyrie-Pike View road. Case marked with Denver firm of opticians. Reward if returned to Gazette office.

LADY'S pocketbook, between DeGraff [illegible] and Phelps dining room; containing sum of money, keys and memorandums. Reward at Gazette office.

LOST—Saturday, between one and two p. m., near corner of Pikes Peak avenue and Tejon St., lady's gold watch, with fob of University of Wisconsin seal. Return to Gazette. Reward.

LADY'S hand bag containing purse and gold-bowed eyeglasses, between the De Graff Bldg. and Carnegie Library on Bijou street. Return to Gazette office. Reward.

LOST—Lady's gold watch; hunting case; letter "B" engraved on outside; photo inside case; fob attached. Reward if returned to Gazette office.

LOST—Lady's pocketbook containing bills, Friday p. m., on Rio Grande train arriving from Denver at 6:30; $20 reward. Return to Gazette office.

LOST—A purse containing ring of small keys and registered certificates; name, G. H. Sherwood. Return to Gazette office and receive reward.

LOST—Heart-shaped gold locket, engraved G. E. S., between Platte Ave. and Robinson's drug store, on Institute car. Reward at Gazette office.

LOST—Saturday morning, between College and DeGraff Bldg., 2½ yds. new light-brown veiling, unhemmed. Reward, this office.

LOST—Somewhere between East Jefferson St. and Manitou, lady's gold watch; monogram "M. M. B." Finder please return to Gazette office and receive reward.

LOST, between north plant and Nevada and Uintah Sts., lady's gold watch, marked Mellicent on inside cover. Reward at Gazette office.

BLACK flat pocketbook, on Wahsatch car, corner of Pikes Peak and Tejon st., containing bill and loose change. Reward at Gazette.

LOST—Tuesday evening, brooch; five-petal flower; white enamel; pearl in center. Reward for return to Gazette office.

LOST A small open face gold watch with fob on Wahsatch avenue. Finder please return to Gazette office and get reward.

LOST—Lady's watch, at Stratton park, Friday morning. Reward for return to Gazette.

LOST—Pocketbook, containing $63 in bills and receipt at Opera House, Sunday p. m. Reward at Gazette office.

BROWN fur, between Tenth street, west side, and the Horn spring. Reward at Gazette office.

LOST—High School class pin, engraved "Merwin" on back. Reward if returned to Gazette.

LOST—Last Friday, small black leather coin purse containing about $3.50 in silver. Reward, this office.

BUNCH of keys on chain; identification coin attached. Reward at Gazette office.

LOST—Black fur, about 700 block, east, between Boulder and High St. Reward at 730 East Boulder.

LOST—Pair gold-rim glasses, in case. Name, C. B. Lauterman, on case. Return to C. B. Lauterman or Gazette office.

LOST—About February 9, child's gold bracelet, with name "Iva" on slide. Reward for return to Gazette office.

LADY'S fur collarette, in Empire theater, Friday afternoon. Party picking up same will kindly leave at Gazette office.

LOST—At Globe express office, $5 bill, Friday afternoon; was picked up by lady. Return to Gazette office. Reward.

LOST—Plain gold ring, name inside. Return to Gazette office, receive reward.

LOST—Package containing brown veil, between Cache la Poudre St. and DeGraff Bldg. Reward at Gazette.

LOST Pocketbook, containing sum of money, on Tejon and Huerfano, Sunday a. m. Reward at Gazette office.

LOST—An embroidered belt, with green butterfly buckle, turquoise setting. Reward, for return to Gazette.

BACK comb; gold mounted; set with amethysts and pearls; Sunday afternoon. Reward at Gazette office.

LOST—Lady's gold watch; hunting case; Colo. College fob attached. Return to Gazette office and receive reward.

LOST—Between Mueths and Huerfano st., gold chain and K. T. charm; reward at Gazette office.

ON street car Tuesday a. m. pair of eyeglasses and chain in case. Reward. 1511 N. Nevada.

LOST—A lady's gold watch at Majestic hall. Finder please return to The Gazette office. Reward.

LOST—On Mesa rd., small Eastman kodak in leather case; initials C. H. on case; reward if returned to Gazette office.

SMALL mink boa, near 1000 block, Cheyenne boulevard. Reward at Gazette office.

ROSARY beads, with gold chain and cross. Return to Gazette. Reward.

BABY bear cloth coat, on S. Tejon st. car, Feb. 28. Reward at Gazette office.

LOST—Lady's gold watch with ribbon fob; has initial M; watch has photo inside. Return to Gazette office. Reward.

LOST—Lady's gold hunting case watch with fob. Return this office. Reward.

SMALL gold watch with red enamel Swastika fob. Reward at Gazette office.

SILVER Swastika belt buckle and belt attached. Reward at Gazette office.

LOST—Gold pin, engraved "Ida." Return this office. Reward.

LOST.

LOST—Black morocco music roll, with music, probably on Boulder St. Reward at 730 E. Boulder.

LOST—On east side of city, one black vest. Return to Gazette, receive reward.

LOST—Scotch collie pup, Sunday. Reward [illegible] N. Nevada.

LOST—Diamond pin. Reward if returned to [illegible] N. Nevada.

WANTED—MISCELLANEOUS

CAN LOAN YOUR MONEY On western securities, improved or unimproved land, income earning property, etc. To the best possible advantage for you. Write us at once as to amount you wish to loan and interest you want. COLORADO LAND HEADQUARTERS, [illegible] 17th St., Denver, Colo.

WANTED—All kinds of electro plating. Fancy finishes in gold, silver, copper and brass; electric fixtures, hardware, andirons, silverware, brass beds, antique finishes, etc., etc. Colorado Springs Plating Works, rear 18 E. Pikes Peak Ave.

WANTED—FROM PRIVATE PARTY, $1,000 to $5,000 first mortgage on first-class real estate security. New buildings. Address

JOHN MOSLEY,

Phone 1980. 403 E. Caramillo.

WANTED—Office or desk room; first floor; central location; for real estate and mining stocks. Address F-55, Gazette.

MANUSCRIPTS revised free; send for booklet R. Writer's Club, 18 Manhattan Ave., New York City.

PAINTING, kalsomining, paper cleaning. Allen & Keppler, care S. Gond, expressman. Phone Main 1681.

HIGHEST prices paid for cut hair and combings, at Mrs Anna Bethman's, 27 E. Kiowa. Phone Red 394.

WANTED—You to buy or exchange books at McCauley's Old Book Store, 124 East Cucharas St. 10,000 books in stock.

WANTED—Lombardy poplar trees, 5-inch diameter; also pea fowls. Apply C. A. Baldwin, Broadmoor.

GOSPEL verses wanted for new Sunday school songster. Rev. W. N. Price, Newport, N. Y.

CASH paid for household furniture. Write or call Bragdon, 33 N. Nevada Ave.

WILL give good trade for tent. "B," Box 1652, city.

WANTED—Small open front heating stove; grate style. Phone Black 1184.

OUTBUILDING that could be used for henhouse. 1219 Glen Ave.

WANTED—Fresh goat. F. E. Stratton, 110 E. Huerfano street.

CASH paid for men's clothing. Write or call 13½ E. Huerfano St.

WANTED—A good office desk, railing and rug. Address F-53, Gazette.

HORSES AND VEHICLES.

I WILL TOOT FOR YOU;
YOU TOOT FOR ME.

Without a doubt, D. McPherson's shop is the best for you to go to for scientific shoeing, blacksmithing, carriage painting, trimming, etc. 1410 S. Nevada. Phone Black 581.

FOR SALE—Two imported pigskin saddles, good as new; two stock saddles; one Frazier cart; six riding bridles; also cheap driving horse, gentle for ladies. Club Stables, 1411 N. Tejon.

FOR SALE—1 surrey, leather top and good condition; 1 single carriage, Stanhope body, never been used since painted. 1 breast harness. Prices low. 1527 N. Nevada.

FOR SALE—Phaeton, horse and harness; horse is perfectly gentle and suitable for lady to drive. Address L. J. Morse, 115 S. Cascade.

WANTED—Horse for lady to drive for good care; might buy if pleased. Bower, 904 S. Cascade.

FOR SALE—Horses and cows.
10 S. Chestnut St.

FOR SALE—Good spring wagon.
621 East Willamette.

FOR SALE—Stylish 6-year-old mare, with runabout and harness. Phone 416, Monday.

FOR SALE—Stylish horse, runabout and harness, cheap. 129 East Pikes Peak.

WANTED—Gentle driving horse for lady, two or three days a week. Address F-52, Gazette.

SADDLER, good work team, wagon, harness and buggy, cheap. 222 N. Arcadia.

WANTED—To trade a buggy for a 1-horse wagon. 707 N. Pine.

PHAETON and harness for sale cheap, good as new. [illegible] Cheyenne Road.

FOR SALE [illegible]-Jersey cow, [illegible] N. Corona.

FOR SALE—Large bay pacing mare; fast and stylish. Alamo Livery.

FOR SALE—One good work horse and buggy. Call 1010 Colorado Ave.

FOR SALE—Good work team. Phone 751. L. H. Sproul, No. 1 N. Spruce.

BUGGY, harness and good driving horse for sale. 511 E. Costilla.

MUSICAL.

DORA J. SHORTT, graduate of Bethany Conservatory, experienced teacher of piano; makes a specialty of teaching the production of a refined and artistic tone from the piano. Latest methods. Residence, 1027 Colorado Ave., Colorado Spgs.

C. J. Hausdorf, teacher of music. 329 E. Platte.

FOUND.

FOUND—On Lincoln avenue, lady's fur collar. Owner can have same by calling, 115 Lincoln avenue, proving ownership and paying for ad.

FOUND—Man's bicycle; owner can have same upon proving property and payment of advertising. 121 E. San Miguel.

INSURANCE.

INSURE your property with H. A. Scurr, Agt. Best companies and lowest rates. See him before insuring. 20 S. Tejon.

EDUCATIONAL.

TEACHER for German and the classic languages, Latin and Greek. The best method. F. Blahna, 9 S. Wahsatch Ave. Abey.

TO RENT OFFICES.

MONEY MONEY MONEY

IS SAID TO BE THE ROOT OF ALL EVIL

BUT WE ARE ALL AFTER THAT SAME ROOT

IF YOU WILL DEAL WITH ME YOU WILL GET THE ROOT

I HAVE TWO PROPOSITIONS IN LAND, ONE TAKES $35,000 TO HANDLE IT, with $15,000 down, the other a $3,600 proposition, with about $2,000 down, long time on balance. Present owner of these properties must have money, and they are placed in my hands to sell, for 50 per cent today less than they are worth, and that much less than I can resell them for before 1909. They are both farming lands, close to railroad, and in every way desirable.

Any man having the disposition and money to buy either of these propositions, I will see that it does not cost him a cent to go and look them over.

FIRST MAN TO SEE THEM WILL BUY

F. HIBBARD WITHEREL

Suite 22 and 23, Exchange National Bank, Colorado Springs, Colo.

POULTRY SUNDRIES.

EGGS FOR HATCHING—White and Barred Rocks. High bred utility stock. Big egg laying strains. Mammoth White Pekin ducks. Best ever grown. Eggs are going fast. Write today. R. W. Weaver Co., Route 3, Wichita, Kan.

FOR SALE—Thoroughbred Single Comb Brown Leghorn chicks, one day old, price 10 cents each. Call Monday and Tuesday. Mrs. Hartman, 619 E. Gillette St., South Colorado Springs.

BLUE ANDALUSIANS—Winners of 1st prize at Fresno and Kings Co. show, 1907. Eggs, $2.00 per 15; $8.00 per 100. J. M. Parker, Dos Palos, Cal.

THOROUGHBRED R. I. Red or White Wyandotte eggs, $1 setting. 106 West Cheyenne Road.

WHITE Rose Comb Wyandotte setting eggs for sale. Good brooder for sale at 331 East Del Norte.

PURE Rose Comb Brown Leghorn eggs, three cents each. Delos S. Hazen, Hollis, Kan.

FOR SALE—One primary and two secondary "Mandy Lee" brooders, cheap. L. L. Johnson, 10 Cheyenne Blvd.

EGGS for hatching; fancy Silver Wyandottes, $1.50 for 15; White Leghorns, 75c for 15. S. J. Britton, 1012 N. Walnut.

FOR SALE—Thoroughbred R. I. Reds, white Leghorns and white Wyandotte eggs, 50c per setting. 1307 Grant Ave.

FOR SALE—Incubator; nearly new;

FOR SALE—15 fine Black Minorcas, or trade for common chickens, large or small. 22 Maple St., Ivywild. Phone 1495.

WILL buy chickens, any size or age. Brauer, 22 Maple St., Ivywild. Phone 1495.

cheap. 216 North 7th St.

PEN of 9 R. C. Brown Leghorns, also setting hens. 1219 Glen Ave.

FOR SALE—Bantam roosters and Bantam eggs for setting. 706 W. Pike's Peak.

FOR SALE—Two dozen turkey eggs for setting. Phone Red 1362.

ONE Blue Andalusian cockerel and eight mixed hens. 520 East Bijou.

BROWN LEGHORN eggs, 75c up. Rustic Home Poultry Yards, 319 S. 18th St.

FOR SALE—Laying hens.
926 East Moreno.

SETTING hens for sale. Call at 219 S. Conejos street.

SETTING eggs from finest Houdans in the state. 502 North 18th.

FOR SALE—65 laying hens. 423 W. Uintah street.

CLEANING AND PRESSING.

DON'T throw them away, even if your clothes are soiled and out of shape. We can clean, press and repair them in short notice. Phone 122. Panatorium, 17 East Bijou.

WANTED BOARD AND ROOMS.

PERMANENT room and board, close in, by gentleman employed; must be very reasonable; state price. F-80, Gazette.

MASSAGE.

IF YOUR health is despaired of, give us a trial. All treatments given by lady operators. European Massage Parlors, 15 N. Cascade. Phone 1742.

LEGAL NOTICES.

NOTICE OF ANNUAL MEETING.
Colorado Springs, Colo., Feb. 24, 1908.

Notice is hereby given that the annual meeting of the stockholders of The Work Mining and Milling company will be held at the office of the company, 123 East Pikes Peak avenue, Colorado Springs, on Monday, April 6, 1908, at 12 o'clock m., for the election of directors for the ensuing year, and for the transaction of such other business as may properly come before said meeting.

Books for the transfer of stock will close March 28, at 12 o'clock m., and reopen two days after the final adjournment of the meeting.

J. ARTHUR CONNELL, President.
W. R. WATERTON, Secretary.

THE annual meeting of the stockholders of the Smiths Packing company will be held Saturday, May 2d, 1908, high noon, at the offices of the company, No. 122 S. Cascade Ave., Colo. Springs, Colo., for the election of a board of directors and for other important business which may properly come before this meeting.

(Signed) [illegible] LOUIS SMITH, Pres.
CARLOS L. SMITH, Secy.

DIVIDEND NO. 40.
Amount, $[illegible].
Total to Date, $[illegible].

Notice is hereby given that the regular quarterly dividend of three (3) cents per share, and an extra of one (1) cent per share, have been declared upon all outstanding stock of the Vindicator Consolidated Gold Mining Company.

Payable April 25th, 1908, to stockholders of record April 15th, 1908.

By order of the Board of Directors.
F. L. CAMPBELL,
[illegible]

STORAGE AND TRANSFER.

OUR MOTTO—"Keep moving." If your home isn't pleasant, leave it. Phone 109. Smith's Storage & Transfer Co.

HAIR DRESSING.

LADIES' manicuring, 25c; gentlemen, 50c; chiropody a specialty. National Hair-dressing Parlors, 22½ E. Bijou. Phone 1894.

RAILROAD TIME TABLES.

DENVER AND RIO GRANDE.

Effective March 22nd, 1908.
City Ticket Office, 18 N. Tejon.
Phone Main 96.
West Side Depot.

SOUTH AND WEST BOUND.

No. TO Leave
5—Salt Lake and Pacific Coast...10:35 am
1 Salt Lake and Pacific Coast...12:00 noon
9 Mo. Pac., Canon City & St. L...4:15 pm
11—Pueblo...6:35 pm
3—Alamosa, Utah & Pac. Coast...9:45 pm
15—Salida and Leadville...11:50 pm

NORTH AND EAST BOUND.

No. FROM Leave
16—Leadville, Ouray, Alamosa, etc. 4:48 am
6—Pac. Coast, Salt Lake & Pueblo...10:20 am
10—Pueblo and St. Louis...3:23 pm
2—Pacific Coast and Salt Lake...4:25 pm
14—Pueblo...6:15 pm
4—Pacific Coast and Salt Lake...7:53 pm

Trains to Manitou. Arrive from Manitou.
43...7:30 am | 44...8:50 am
45...10:40 am | 46...11:25 am
47...4:30 pm | 48...5:15 pm

ROCK ISLAND LINES.

LEAVE COLORADO SPRINGS.
No. 8—Rocky Mountain Limited, For Omaha and Chicago...10:00 am
No. 6 Eastern Fast Mail, for Kansas City...1:25 pm
No. 22—Southeastern Express, for Kansas City, St. Louis and Southeast...7:35 pm
No. 4—Eastern Express for Omaha and Chicago...9:40 pm
No. 3 For Pueblo...2:36 am
No. 7—For Pueblo...2:15 pm

ARRIVE AT COLORADO SPRINGS.
No. 5—Colorado Express, from Chicago and Omaha...7:50 am
No. 27—Western Express, from St. Louis, Kansas City and Southeast...8:00 am
N. 39—Colorado Flyer, from Kansas City...12:25 pm
No. 7—Rocky Mountain Limited, from Chicago and Omaha...2:10 pm
No. 3—From Pueblo...9:55 am
No. 6—From Pueblo...9:30 pm

All meals in dining cars. Through sleepers and chair cars on all trains.
W. W. WOOD, City Passenger Agent.
2 Pike's Peak Avenue.

COLORADO MIDLAND RAILWAY.

(MIDLAND ROUTE.)
No. 5—For Leadville, Aspen Glenwood, Grand Junction, Salt Lake and Pacific Coast. (A. T. & S. F.-C. & S. Depot)...12:01 pm
No. 3—For Leadville, Aspen, Glenwood, Grand Junction, Salt Lake and Pacific Coast. (A. T. & S. F.-C. & S. Depot)...10:00 pm
No. 11—For Victor and Cripple Creek (D. & R. G. Depot) 5:45 pm
No. 4—From Pacific Coast, Salt Lake, Grand Junction, Glenwood, Leadville. (A. T. & S. F.-C. & S. Depot) 7:00 pm
No. 6—From Grand Junction, Glenwood, Leadville, (A. T. S. F. & C. & S. Depot) 5:15 am
No. 8—From Cripple Creek, Victor. (D. & R. G. Depot) 10:35 am

COLORADO & SOUTHERN.

119 East Pike's Peak Avenue.
Phone Main 154.
Effective Sunday, March 8th, 1908.

NORTHBOUND.
No. 7 for Denver, from Ft Worth...5:10 am
No. 13 for Denver...5:40 am
No. 5 for Denver...7:45 am
No. 67 for Denver...11:36 am
No. 1 for Denver, from Ft Worth...2:15 pm
No. [illegible] for Denver...4:30 pm
No. 3 for Denver...6:15 pm
No. 11 for Denver...7:15 pm

VIA ELBERT & ELIZABETH
No. 17 for Denver, (Except Sunday)...6:[illegible] am
No. 25 for Denver, (Sunday Only) 6:25 am

SOUTHBOUND.
No. 66 for Pueblo...6:40 am
No. 2 for Ft. Worth...10:35 am
No. 12 from Denver...11:50 am
No. 4 for Pueblo and Trinidad...2:30 pm
No. 402 for Pueblo...4:37 pm
No. 6 for Pueblo...10:35 pm
No. 8 for Ft. Worth...12:20 am

G. H. Logan, Commercial Agent.

MISSOURI PACIFIC RAILWAY.

Arrive. Depart.
3:15 pm—St. Louis, Sedalia, K. C., St. Joe, Atchison, Leavenworth, Wichita and Hot Springs, Ark., daily...4:00 pm
4:12 pm—Fast Mail, St. Louis, Hot Springs, Sedalia, K. C., St. Joe, Atchison, Leavenworth daily...10:40 am

COLORADO SPRINGS & CRIPPLE CREEK DISTRICT RY.

(The Short Line.)

WEST BOUND.
No.
3—(Daily) Leave Colo. Springs...10:40 am
Arrive Cripple Creek...1:30 pm

EAST BOUND.
4—(Daily) Leave Cripple Creek...3:10
Arrive Colorado Springs...5:45 pm

Through coaches and observation cars between Denver, Cripple Creek and Victor, via the C. & S. Ry. to and from Colorado Springs.

[illegible]

Light

Efficient

BROKEN SPRINGS ARE A THING OF THE PAST—
NO MATTER HOW ROUGH THE ROADS

You can travel at any speed over any road, be it ever so rough, and reach your journey's end with springs intact, if your car is equipped with the Thomas Coil Auto Springs. The Thomas Coil Auto Springs save wear on the whole machine; are light, efficient and very inexpensive. When once on they require no further attention and can be attached easily and quickly to any style car. Let us show them to you.

The Western Auto. & Supply Co.

115 North Cascade Ave.

AUTOS FOR RENT. SUNDRIES AND SUPPLIES.

Pinon, Maitland Nut Coal

$5.50
Per ton

Best Nut Coal on the market regardless of price. If you use it once, you will always use it.

SOLD ONLY BY

Monument Valley Coal Co.

21 N. Tejon St. Phone 496.

THE CRIPPLE CREEK ROAD

Effective Sunday, Jan. 12, '08.
Midland Terminal Ry.
Via Colo. Midland out of Colo. Springs
No. WEST BOUND.
11—Leave Colorado Springs...6:00 am
Arrive Cripple Creek...9:45 pm

EAST BOUND
8—Leave Cripple Creek...7:15 am
Arrive Colorado Springs...10:[illegible]

SANTA FE.

March 2, 1908.
Union Station, East Pikes Peak Ave.
No. NORTH FOR DENVER.
7—Pueblo to Denver...5:10 am
13—Denver...5:40 am
5—From Chicago and California. 7:45 am
67—Denver Express...11:45 am
1—Pueblo to Denver...2:15 pm
61—From Pueblo and West...4:10 pm
3—Denver Express...6:15 pm
11—From Colorado Midland...7:15 pm

EAST BOUND AND CALIFORNIA.
[illegible]—For Chicago and Kan City...6:[illegible] am
2—Pueblo Express...10:35 am
12—Express from Denver...11:50 am
4—For Pueblo...2:35 pm
[illegible]—California Lim. and Chicago...6:17 pm
6—For Chicago, K. C., El Paso...10:30 pm
16—Denver to Colo. Springs...9:50 pm
8—Denver to Pueblo...12:30 am

C. C. HOYT,
City Pass. Agt.

UNDER EIGHT PRESIDENTS

A Fourth-Class Postmaster Who Held His Job Since 1869.

From the Chicago Inter-Ocean.

Postmaster Richard Jobes, of Feeding Hills, Mass., has resigned his office after serving, since July 12, 1869, under eight Presidents. This is not an extraordinary length of time for another man to hold a place, but it is an extraordinary length of time for a postmaster to keep one.

Not that a postmastership of itself is more difficult to fill than other positions of the same relative importance, but that, especially in a small town, a postmaster must not only be acceptable in his private capacity to the community which he aims to please and in his public capacity to the government which it is his duty as well as his pleasure to serve, but also in his political capacity to the congressman from his district to whom he owes his appointment or his fate [illegible] [illegible] bility offend or antagonize the probable successor of his congressman, or take any step, privately, publicly, or politically, that could be interpreted as an unfriendly act toward either of the United States senators or their probable [illegible], [illegible] member of the county, state or national committee, beyond any influential friend [illegible] the existing national administration toward anybody who is close to the postmaster-general or any of his assistants, or toward the newspaper which for the time being may be the organ or mouthpiece of the party, faction, element or coterie that exercises the right of inspection and control over the local federal jobs.

Even in these days when civil service reform has changed many things, postmasters in small towns would be glad if Postmaster Jobes could be induced to write and publish a book which would tell them how he managed to trim safely through the administrations of Grant, Hayes, Garfield, Arthur, Cleveland, Harrison, McKinley and Roosevelt. There must have been times when he was in very close quarters—when it looked to him as if it would be next to impossible to avoid getting off on one side of the fence or the other.

It would certainly be interesting to learn how he succeeded in getting through the long and bitter struggle between the "Stalwarts" and the "Half-breeds" without losing his head, how he managed to be acceptable to Hayes after being acceptable to Grant, how he managed to be acceptable to Arthur after being acceptable to Garfield, how he managed things so that Cleveland could bear with one who was borne with by Arthur and so on down to this date.

In view of what is known of this remarkable case, we shall hardly be accused of an extravagant statement when we say that among those who have navigated in politics from the beginning of our history there never has been a more proficient navigator than Richard Jobes, of Feeding Hills, although many, [illegible] [illegible] [illegible] [illegible]

Colorado Springs Gazette
MONEY
MINES
MARKET
WALL STREET
DIX

INTEREST IS REVIVED

RUSH AGAIN ON TO THE GRANITE SECTION.

Disclosures in Blaine Mine Attract Attention—Miners Flocking to Old Nevada District.

ELY, Nev., April 4.—A rush from Ely, starting about 2 o'clock in the morning, occurred a few days ago to the vicinity of the Blaine mine, 23 miles northeast of here, as the result of rich ore brought in by D. S. Dickerson, Thomas O'Neill and James Reilley, which, it is currently reported, assays from $100 to $1,000 in gold. There are from 12 to 15 inches of this rich rock in quartzite in the face of a 50-foot tunnel on the Independence claim of the company. Because of this those who saw the specimens, as well as others who merely heard the report, secured conveyances and left for the district to locate as near as possible to the Blaine. So great was the rush that it was with extreme difficulty that a conveyance could be gotten at the livery stables.

At the Blaine work is proceeding with a force of five men employed in sinking the main shaft, which is now down 300 feet. The working is in ore, Superintendent D. Clark states, a four-foot vein running from $33 to $35 a ton on the average. From 6,000 to 8,000 tons of ore is on the dump, he states, awaiting shipment, which will be made during the early spring. More than 2,200 feet of work has been done on the mine, the principal working being an 800-foot tunnel, which is being driven to tap the ore shoot at the depth of 375 feet. About 50 feet more of work will be necessary before the efect is accomplished.

On the surface of other claims a good showing is had, especially on the Independence. The company, which is composed almost entirely of local people, is a close corporation, and will issue no stock. They are confident that they have a bonanza property in the Blaine.

Clarke and Jobe, who have a bond on the Buster property in the immediate vicinity of the Blaine, are working four men. From a shallow hole, 25 feet in depth, 200 tons of free milling gold ore have been taken. The average assay on this rock is $25 to the ton, although values of $150 to $175 have been encountered. Besides these there are several other properties in a desultory manner, all having fair showings, it is claimed.

The Granite district, in which the properties are located is one of the oldest in the state, but the rich discovery at the Blaine has attracted the attention of people here as nothing has for some time. Many men who left here will locate property, although the greater part of the district is already taken up by local people.

BREAK INTO A BODY OF ORE

Leasers on Lower Level of Ward Rose Encounter Eight-Inch Streak of High Grade Rock.

BOULDER, April 4.—William Smith and D. A. King, who have for the past six months been exploring the tunnel level of the Ward Rose on which they have a lease, last week broke into a body of ore which gives promise of netting the leasers several thousand dollars.

The shoot has been explored for something over 15 feet and shows an eight-inch streak of sulphide ore which runs several ounces in gold. The streak appears to be widening as the drift progresses and it now looks like they had opened up one of the rich shoots for which this property is famous.

The leasers were pretty well discouraged and were thinking of throwing up the lease 10 days ago and their many friends are now rejoicing with them in their success, the reward of perseverance and a determination to try one more shot.

HALL CAINE A FARMER.

Hall Caine is an extensive Manx land owner, possessing several large farms, having successfully reclaimed tracts of bog land in the vicinity of Ramsey, which have been brought under profitable cultivation.

[illegible] who wants money bad [illegible] draw the line at counterfeit [illegible]

MINING IN PHILIPPINES

COLORADO AND NEVADA MEN ARE INTERESTED.

Prospecting Trip Reveals Quantities of Fair-Grade Ore on San Doza Island

TONOPAH, Nev., April 4. J. C. Jones has returned to Tonopah after an absence of about one year. During his absence Mr. Jones has been in the Philippine islands with a party of five prospecting. The other members of the party were Frank Newman of Colorado, H. C. Gline of Colorado, H. G. Pursley of Texas and W. H. Lockwood of Texas. In speaking of the trip Mr. Jones said:

"Several years ago I received information concerning a rich placer ground on the San Doza island, which is one of the small islands in the Philippine group. It was only last year that I could spare the time to look over the ground for myself. We were on the island for six months and thoroughly prospected every part of it, and while the values are not enormous they are good. Some places we found dirt that will go from $4 to $20 to the yard. Even the $4 dirt will bring good profits, as labor is very cheap there, averaging about 33 cents a day. We brought back with us about 1,000 pounds of dirt and will determine the best and cheapest way to work it, and as soon as we find that out will commence operations there on a large scale."

COLORADO SPRINGS STOCK QUOTATIONS.

LISTED.

	Bid.	Ask.
Acacia	06½	06¾
Black Belle	03	04
C. C. Con.	03⅞	04
C. K. & N.	05⅝	
Dante	07⅛	07⅜
Dr. Jack Pot	06⅝	07½
Elkton	51½	52
El Paso	21½	22
Fanny Rawlings	14	14¼
Findley	25	29½
Gold Dollar Con.	06	06¾
Gold Sovereign	03	03⅝
Isabella	34	34¼
Jack Pot	03½	04
Lexington	01	
Mary McKinney	20	40
Moon Anchor	01¼	01¾
Old Gold	03¾	03
Pharmacist	03½	04
Portland	1.06	1.15
Prince Albert	01½	01¾
Vindicator	80	90
Work	11½	13

UNLISTED.

	Bid.	Ask.
Jennie Sample	07½	08¼
Jerry Johnson	..	08
U. G. M.	04½	05¼

PROSPECTS.

	Bid.	Ask.
Agnes	..	02
Banner	01	..
Blue Bell	02	..
Bob Lee	..	01
Buckhorn	0075	..
C. C. & M.	..	02
Des Moines	..	01
Gould	..	02½
Ida May	..	01
Keystone	01	..
Little Bessie	003	..
Little Nell	02½	01
Little Puck	..	01⅛
Mary Nevins	01⅛	..
Merrimac	..	01
Mt. Beauty	05	..
New Haven	006	02
Princess	..	008
Republic	007	01
Requa S.	04	05
Rose Maud	01	02
Rose Nicol	005	..
St. Thomas	009	..

MISCELLANEOUS.

	Bid.	Ask.
Blanche	004	02
Fauntleroy	007	..
Favorite	003	..
Golden Age	004	..
Grace	..	006
Kitty	..	007
Marion	..	002
Matoa	01½	..
Mariposa	..	01
Missouri	..	01
Nellie V.	004	01
Olive Branch	005	..
Pointer	..	0065
Progress	003	..
[illegible]	001	..

SEPARATE SALES.

MINES—C. C. Con., 3,000 at 4; Doctor, 1,000 at 7; Elkton, 800 at 51½, 14,200 at 51½, 1,500 at 51½; El Paso, 500 at 22; Fanny Rawlings, 3,000 at 15, 1,000 at 15, 7,000 at 14½, 2,000 at 14½; Isabella, 2,000 at 34; Portland, 200 at 107.

PROSPECTS—Buckhorn, 1,000 at 009; Little Nell, 2,000 at 1½.

80-FOOT GOLD LEDGE

ARIZONA RANCHERS MAKE A RICH DISCOVERY.

Sensational Strike North of King of Arizona. Numerous Samples All Horn Gold.

YUMA, Ariz., April 4. Another sensational gold strike has been made in northern Yuma county. Its extent and exact value is not known, but that it is one of richness and magnitude is certain. Charles Pruett, a Yuma valley rancher, and Charles Wheeler are the lucky men. While prospecting 15 miles north of the King of Arizona, they encountered a ledge of gold-bearing quartz 80 feet in width and visible for several hundred feet. They took samples from the width and the length of it and every piece horned gold. They are now in Yuma for fresh supplies.

Hundreds of tons of rich float have been shipped to El Paso from the McNeill and Willcut lead mine 20 miles southwest of the Vulture and the attention of capital is being directed to this good property at present. The group comprises six claims, all showing fine ore. The main workings are in the side of the mountain 200 feet from the apex. The vein is 25 feet in width. The pure lead cuts through a streak of ore which carries values in gold, silver and copper. The owners have gone as far as they can with their present means and as soon as water can be developed they will begin to ship and use the money thus obtained for development on a bigger scale.

In the Thumb Butte district, in Yavapai county, George Uhl has struck a pay streak of from two to four inches on his Hobo group which will run $350 a ton.

In the Black Rock district the Hite company is preparing to resume operations on the King Solomon mines. High-grade silver ore is being taken from the Yavapai Silver company's property, which is proving a white metal wonder. The Big O'Brien is operating day and night and is making regular bullion shipments. The Arizona Copper Belt company has a force of men carrying forward the development of its principal property and is going to make a mine.

EASTERN LIVESTOCK MARKETS.

CHICAGO, April 4.—Cattle—Receipts about 300; market steady. Beeves, $4.50@5.90; cows and heifers, $2.00@6.00; Texans, $4.40@5.40; calves, $1.75@5.75; westerns, $4.40@5.50; stockers and feeders, $3.25@5.30.

Hogs—Receipts about 10,000; market strong to 5 higher. Light, $5.80@6.20; mixed, $5.80@6.25; heavy, $5.85@6.25; pigs, $4.75@6.00; bulk of sales, $6.05@6.15.

Sheep—Receipts about 2,000; market steady. Natives, $4.75@6.80; western, $5.00@6.85; yearlings, $6.25@7.10; lambs, $6.00@7.85; western, $6.25@7.85.

KANSAS CITY, April 4.—Cattle—Receipts 1,400; market steady. Native steers, $5.25@6.30; southern steers, $4.75@6.30; southern cows, $3.25@4.80; native cows and heifers, $3.00@5.40; stockers and feeders, $3.50@5.60; bulls, $2.50@5.25; calves, $3.50@5.50; western steers, $4.75@6.75; western cows, $3.75@5.30.

Hogs—Receipts 5,000; market steady to 5 higher. Bulk of sales, $5.80@5.90; heavy, $5.85@5.95; packers and butchers, $5.80@5.95; lights, $5.70@5.85; pigs, $4.80@5.25.

Sheep—Receipts none; market nominally steady. Muttons, $5.50@6.75; lambs, $6.50@7.90; range wethers, $5.75@7.25; fed ewes, $5.00@6.40.

MONEY ON CALL

NEW YORK, April 4.—Close—Prime mercantile paper, 4½@5¼ per cent. Sterling exchange steady with actual business in bankers' bills at 486.50@.55 for demand and at 484.25@.35 for sixty day bills.

Commercial bills, 483¾@484½.

Bar silver, 55¾; Mexican dollars, 47.

Government bonds steady; railroad bonds steady.

NEW YORK, April 4.—Money on call nominal. Time loans dull and easy; sixty days, 3 per cent, ninety days, 3¼ to 3½ per cent; six months, 4 per cent.

NEW YORK COTTON MARKET

Furnished by Otis & Hough, brokers.

	Open.	High.	Low.	Close.
May	9.68	9.69	9.66	9.68
July	9.75	9.79	9.75	9.76
Aug.	9.69	9.71	9.68	9.62
Oct.	9.67	9.69	9.62	9.63
Dec.	9.68	9.68	9.65	9.65
Jan.	9.69	9.69	9.64	9.64

WOOL MARKET.

ST. LOUIS, April 4.—Wool [illegible] territory and western medium [illegible] medium [illegible]

ORE RUNS $60 TO TON

GRATIFYING RETURNS FROM LITTLE MAY SHIPMENT.

Ajax Output for March Reached Thirty Cars—Several Lessees Working on Property.

Special to The Gazette.—

CRIPPLE CREEK, April 4.—Jones and Carr, leasing on the Little May property of the El Paso Consolidated company, have received returns from a carload shipment that was made last week.

The ore was broken from a vein about 12 feet in width and carries about $60 gold per ton.

Assays as high as $136 per ton have been taken from the shoot, which is one of the biggest on the property and promises to become a big producer.

The output of the Ajax Gold Mining company for the month of March amounted to 30 cars of ore averaging one and a quarter ounces per ton.

Sam McDonald, who has the lease on block 3, has recently opened up a vein of good grade ore near the surface from which regular shipments are made.

The Big Theater Leasing company, operating on block 18, have installed a new steam hoisting plant and are now in shape to produce on a larger scale.

The lessees operating on blocks 1 to 7, 11 and 15 are all in ore and shipping regularly.

Ore is being hoisted through the main shaft from six levels from the first to the tenth.

M. E. Brookshire and N. A. Faris, leasing on block 19 of the El Paso Consolidated, have sold a small interest in the lease to M. Goldstein and M. V. Mitchell.

The lease, which is on what is known as the Australia claim of the El Paso, is considered one of the best blocks on that property and has been a consistent producer almost since the lessees took hold of it.

SAN FRANCISCO MINING STOCKS

Quotations Furnished by Wm. A. Otis & Company.

COMSTOCK.

	Bid.	Ask.
Ophir	[illegible]	2.40
Mexican	55	57
Gould & Curry	28	30
Con. Va.	38	40
Savage	28	30
Hale & Norcross	20	22
Yellow Jacket	..	85
Belcher	11	..
Confidence	..	50
Sierra Nevada	30	33
Union	26	27

TONOPAH.

	Bid.	Ask.
Tonopah Nevada	7.70	7.75
Montana Tonopah	1.72½	1.80
Tonopah Extension	78	85
MacNamara	28	31
Midway	53	..
Tonopah Belmont	1.07½	1.12
Tonopah North Star	..	23
Ohio Tonopah	..	01
West End Cons.	26	..
Rescue	10	11
Jim Butler	30	31
Cash Boy	..	03
Home	01	..
Montana Midway Exten.	..	02
Golden Crown	..	05

GOLDFIELD.

	Bid.	Ask
Sandstorm	38	39
Col. Mt.	21	24
Jumbo Ext.	32	35
Vernal	05	..
Pennsylvania	..	02
Kendall	20	21
Booth	22	24
Blue Bell	13	14
Adams	05	..
Silver Pick	..	..
May Queen	..	06
Nevada Boy	03	04
Black Butte Ext.	02	03
Blue Bell	08	10
Dixie	02	..
Goldfield Columbia	..	10
Hibernia	03	..
St. Ives	29	32
Conqueror	03	..
Black Rock	01	02
Lone Star	09	10
G.-Wonder	..	02
Pollatch	..	02
Oro	58	59
Kendall Ext.	..	01
Sandstorm Ext.	..	03
Mayne	02	03
Atlanta	24	25
Great Bend	43	44
Empire	03	04
Red Top Ext.	35	36

FORTUNE IS IN SIGHT

SANDSTORM LESSEES ENCOUNTER VALUES.

Find in Goldfield Property Attracting Much Attention—Miners Refuse to Disclose Secret.

GOLDFIELD, Nev., April 4.—Leasers on the Sandstorm, who are operating the block formerly worked by Loftus and Davis, have sacked some $4,000 worth of rich ore ready for shipment and are in a fair way to make another important producer on the first property to yield paying ore in the Goldfield district and which produced over $1,100,000 worth of sensationally rich ore for the original operators. Walton, Waterman and Wolverton are working this ground on a sublease from Webb Parkinson. The rich stuff was found along the foot wall of the ore shoot which was worked by Loftus and Davis and from a narrow seam the shoot has increased in size to 18 inches carrying values of nearly $1,000 a ton. The gangue for a distance of two and a half fet on either side of the rich vein is of a high grade of milling rock, carrying an average of $72 a ton in gold which can be handled at a good profit under present conditions in Goldfield.

An examination of the lower workings of the Florence Annex shows that the drift at the 300-level is entirely in ore of the identical character with that in the rich body which yielded 14 mine cars of very rich rock two weeks ago. The progress of the work at this point is of particular interest in view of the fact that it is known that some of the miners working in the lease have gained a knowledge of a rich grade shoot somewhere on this level. Several attempts have been made by the men to secure a sublease and as much as 50 per cent in royalty has been offered. One man admitted that he could show the management where the rich shot could be found but refusing to disclose its location, he was promptly discharged.

GOLDFIELD—Continued.

	Bid.	Ask.
Florence	4.37½	4.40
D'field B. B. Cons.	16	17
Goldfield Daisy	1.40	1.42½
Laguna	95	..
Comb. Fraction	70	71
Great Bend Ext.	09	10
Great Bend Annex	..	09
B. B. Bonanza	0?	06
Kewanos	37	38
Esmeralda	..	04
Portland	09	..
Crackerjack	08	..
Frances Mohawk	15	..
Red Hills	28	29
Mohawk Ext.	03	04
Lou Dillon	04	05
Yellow Tiger	12	..
Grandma	08	..
S. P. Ext.	..	03
Yellow Rose	03	..
Goldfield Cons.	5.72½	..
D'field Triangle	07	08

BULLFROG.

	Bid.	Ask.
Original	01	02
Bullfrog Mining	05	..
Mont. Bullfrog	..	02
National Bank	11	12
L. Harris	..	01
Amethyst	..	06
Gold Bar	13	14
Denver Bullfrog Annex	03	..
Bonnie Clare	14	15
Mayflower Cons.	11	12
Montgy. Sho. Ext.	01	..
Golden Sceptre	03	04
Montgy. Mt.	10	12
B. Diamondfield	..	04
Homestake Cons.	03	..
Yankee Girl	..	02
Nugget	..	03
Tramp Cons.	20	22
North Star	..	02

MANHATTAN.

	Bid.	Ask.
Manh. Cons.	..	16
Gold Wedge	..	02
Dexter	06	08
Little Joe	..	01
Crescent	01	..
Mustang	09	10
Orig. Manh.	03	04
Broncho	01	03
Pine Nut	02	..
Stray Dog	03	..
Yellow Horse	..	03

OTHER DISTRICTS.

	Bid.	Ask.
Fairview Eagle	45	..
Nevada Hills	..	2.80
Pittsburg Silver Peak	1.07	..
North Star Wonder	01	..
Eagle's Nest	..	18
Ruby Wonder	..	03

There is nothing new under the sun, especially to the woman who has been married three or four times.

STOCKS ARE SLUGGISH

MARKET DOES LITTLE MORE THAN MARK TIME.

Business Is Practically Suspended Pending the Solution of the Erie Problem.

NEW YORK, April 4.—The stock market today did little more than mark time, in accordance with the evident purpose to refrain from any extensive commitments in the market until the solution of the Erie problem is effected and cleared up by formal announcement. No news was forthcoming on that important topic during the short stock exchange session, but opinion was inclined to look for the evidence of a receivership. There was some signs in a few issues of a little slow liquidation, especially in the copper securities, but support was accorded to the market, and no serious inroads on prices resulted. United States Steel was firm and the resistance of this stock to pressure in contrast with its heaviness during the week had some sympathetic effect on the selling list.

The weekly reviews of the mercantile agencies were scanned with interest, but offered no very enthusiastic account of commercial conditions.

The late improvement in prices of stocks today followed an intimation that the bank statement might not show so heavy cash gains as preliminary estimates had indicated. A good effect was produced by the report of the American Railway association of a further reduction in the number of idle freight cars, the total for March 18 falling to 297,042, a decrease of 17,950 from the previous estimate on March 4 and of 46,115 from February 5, when the number of idle freight cars in the country reached the maximum. Rumors of an Erie settlement helped the late rally and the firm closing.

The cash gain disclosed by the bank statement was smaller than the preliminary estimates had shown, but the discrepancy was less in the statement of actual conditions on Friday night than in the statement of averages. The loan expansion is attributed to arrangements for financing the quarterly settlements on the first of the month.

Bonds were steady and dull. Total sales, par value, $738,000. United States bonds were unchanged on call for the week.

Furnished by Otis & Hough, Brokers.

	Open.	High.	Low.	Close.
Am. Sugar	123	124½	123	124¼
Am. Locomotive	42⅝	43⅝	42⅛	42⅞
Am. Locom. pfd.	91¼	91¼	91¼	91¼
Am. Smelter	67	67⅞	66	67⅞
Am. Car Fdry.	31½	32¼	31½	31½
Atchison	74	74⅜	73⅞	74⅜
Atchison pfd.	86½	86¾	86⅝	86¾
Anaconda	37½	37¼	37	37¼
Am. Copper	58⅜	58⅞	57¾	58¼
B. R. Transit	44½	45⅜	44	45⅜
Bal. & Ohio	82½	82½	82½	82½
C. M. & St. P.	115	115¾	115¼	115¼
C. R. I. & P.	25¾	13⅞	13⅞	13⅞
C. R. I. & P. pfd.	26½	27¼	26	26⅞
Ches. & Ohio	30½	30⅞	30⅞	30¼
Canadian Pac.	150⅝	151¼	149⅞	151¼
Colo. Southern	24⅞	25	24⅞	26
C. F. & I.	23	23½	22⅞	23½
C. & G. W.	5⅛	5¼	5¼	5¼
D. & R. G.	19½	19½	18⅞	18⅞
Distillers Sec.	31½	31¼	31	31
Erie	14	15⅞	13⅞	15⅞
Erie 1st pfd.	30	32½	29¾	32
Great North. pfd.	122⅞	123¼	122¼	123¼
Illinois Central	125	125	125	125
L. & N.	97⅞	97½	97½	97½
M. K. & T.	23¾	24	22½	24
Mexican Cen.	18½	18⅞	18⅜	18⅞
Missouri Pac.	41½	41¾	41⅛	41¾
National Lead	54	55	54	55
N. Y. Central	94⅞	97	94⅞	96⅞
N. & W.	63	63	63	63
N. Y. Con. Gas	115	118	115	118
N. Y. O. & W.	32⅛	32⅛	32⅛	32⅛
Northern Pac.	126½	126⅜	125¾	126⅜
Pennsylvania	115⅞	116¼	115½	116⅜
Pacific Mail	28	28⅞	28	28⅞
P. S. Car Co.	23	23	23	23
Reading	102⅞	103⅞	102½	103¾
R. I. & Steel	17⅞	17⅞	17⅞	17¾
R. I. & S. pfd.	68⅞	68⅞	68¼	68¾
Southern Ry.	13	13⅞	13	13⅞
Southern Pac.	73	74⅜	72⅝	73⅞
Union Pacific	123¾	125¼	123⅜	124⅞
U. S. Rubber	22⅞	23½	22⅝	23¼
U. S. Steel pfd.	87⅛	87¾	87⅛	87¾
Utah Copper	30¼	30¼	29⅞	31
Wabash pfd.	17½	17⅞	17½	17⅞
Western Union	52	52	51½	51¼

VINDICATOR TO PAY DIVIDEND

$60,000 Will Go to Stockholders on April 25.

Bringing the total amount of dividends issued by the company to date to $1,555,000, the Vindicator Gold Mining company has just declared a dividend of four cents a share. This includes the regular quarterly dividend of three cents a share and in addition an extra one of one cent a share. The total amount of this disbursement, which is dividend No. 40, is $60,000. It is payable on April 25 to stockholders of record on April 15. Notice of the dividend was given out yesterday by Secretary F. J. Campbell.

WHEAT MARKET EASIER

SENTIMENT IN PIT BEARISH ALL DAY.

Elevator Interests and Shorts the Principal Buyers—Corn Closes Strong—Oats Weak.

CHICAGO, April 4.—The wheat market was rather a tame affair and sentiment in the pit was bearish all day. Although the rain predicted yesterday for Missouri, Kansas and Nebraska failed to materialize, the official forecast today was again for wet weather today and tonight in that section of the winter wheat belt. This was the chief reason for the easier tone. Weakness of northwestern markets was another bearish factor. Crop reports from the southwest were again conflicting, but the majority of them seemed to indicate that the growing crop is in good condition. Elevator interests and shorts were the principal buyers. A moderate advance in corn had a strenghtening effect on wheat late in the day. The market closed easy. May opened 1-8 to 1-4 higher at 92 7-8 to 93, sold off to 92 3-8 and closed at 92 5-8@3-4. Clearances of wheat and flour were equal to 179,000 bushels. Primary receipts were 315,000 bushels compared with 363,000 bushels, the corresponding day a year ago. Minneapolis, Duluth and Chicago reported receipts of 270 cars against 274 cars last week and 464 cars a year ago.

The corn market was inclined to be weak early in the day, owing to the decline in wheat, but during the last half of the session a strong tone developed because of active buying by shorts, which was based on the likelihood that local receipts next week will be much smaller. The close was firm. May opened 1-8 lower at 66, sold off to 65 3-4 and then advanced to 66 3-4. The close was at 66 1-2@5-8. Local receipts were 211 cars, with 65 of contract grade.

Oats were weak, owing to favorable weather in the southwest for the new crop. A slack demand for the cash grain also tended to depress prices. May opened unchanged at 53 5-8, sold off to 53 and closed at 53 1-4. Local receipts were 155 cars.

Provisions were rather weak at the start, because of selling by local and outside longs, but a steadier tone developed later, owing to the strength of corn. At the close, May pork was up 5c at $13.30; lard was 2 1-2c lower at $8.07 1-2; ribs were 5c higher at $7.12 1-2@$7.15.

Furnished by Otis & Hough, brokers.

	Open.	High.	Low.	Close.
Wheat—				
May	92⅞	93	92⅜	92⅝
July	89⅜	88¾	88⅛	88⅞
Sept.	86⅞	86⅞	86	86½
Corn—				
May	66	66¾	65¾	66¾
July	65⅞	64½	65⅞	64¾
Sept.	63⅞	63⅞	62½	63⅜
Oats—				
May	53⅝	53⅝	53	53¼
July	47	47	46⅝	46⅞
Sept.	37¾	38	37¼	37⅞
Pork—				
May	13.27	13.32	13.17	13.30
July	13.65	13.72	13.60	13.62
Sept.	14.05	14.05	13.85	14.00

KANSAS CITY GRAIN AND PROVISION MARKET

KANSAS CITY, April 4.—Close—Wheat unchanged to ¼ higher. May, 84½; July, 82¾; Sept., 80¼; cash, No. 2 hard, 92@96½; No. 3 hard, 87@93½; No. 2 red, 96@98; No. 3 red, 94@97.

Corn unchanged to ¼ lower. May, 59¼; July, 58⅞; Sept., 58¼; cash, No. 2 mixed, 60@60½; No. 3 mixed, 60@60½; No. 2 white, 60½; No. 3 white, 60¼@61.

Oats unchanged. No. 2 white, 50½@52; No. 2 mixed, 47½@49.

Rye, 77c.

Hay steady. Choice timothy, $11.50@12.00; choice prairie, $9.00@9.50.

Butter firm. Creamery, extra, 28½; packing stock, 18.

Eggs firm, fresh extras, 15; current receipts, 13.

Receipts wheat, 24 cars.

CRIPPLE CREEK STOCKS
[illegible]
FRANK HERVEY PETTINGELL
[illegible] stock at inside prices. 315 Mining Exchange Bldg. Phone Main 2356.

Important

It is to the interest of all stockholders of Dante Gold Mine, Cripple Creek, to send their name and address to [illegible]